

File Name: stn-in-01-index_plt.dwg Date: September 15, 2021 1:47pm by: SYuen

SHEET NO.	DESCRIPTION	DRAWING NO.
1	TITLE SHEET	ITM-01
2	INDEX OF DRAWINGS - 1	ITM-02
3	INDEX OF DRAWINGS - 2	ITM-03
4	TABLE OF SPECIFICATIONS - 1	ITM-04
5	TABLE OF SPECIFICATIONS - 2	ITM-05
6	INSPECTION ITEMS - 1	ITM-06
7	INSPECTION ITEMS - 2	ITM-07
CIVIL TRAFFIC MPT WORK		
8	WORK ZONE TRAFFIC CONTROL NOTES & LEGEND	WZN-001
9	WORK ZONE TRAFFIC CONTROL DETOUR PLAN	WZP-001
9A	WORK ZONE TRAFFIC CONTROL ADVANCED WARNING SIGNAGE PLAN	WZP-001A
10	WORK ZONE TRAFFIC CONTROL PLAN UTILITY WORK - PHASE 1	WZP-101
11	WORK ZONE TRAFFIC CONTROL PLAN UTILITY WORK - PHASE 2	WZP-102
12	WORK ZONE TRAFFIC CONTROL PLAN UTILITY WORK - PHASE 3	WZP-103
13	WORK ZONE TRAFFIC CONTROL SIGN TABLE	WZT-001
CIVIL ROADWAY WORK		
14	TYPICAL SECTIONS - 1	TYP-01
15	TYPICAL SECTIONS - 2	TYP-02
16	TYPICAL SECTIONS - 3	TYP-03
17	TYPICAL SECTIONS - 4	TYP-04
18	TYPICAL SECTIONS - 5	TYP-05
19	TYPICAL SECTIONS - 6	TYP-06
20	TYPICAL SECTIONS - 7	TYP-07
20A	TRACK TYPICAL SECTION	TYP-08
21	GENERAL NOTES	GNN-01
22	LOCATION PLAN	LOC-01
23	HIGHWAY MAINTENANCE JURISDICTION PLAN	HMJ-01
24	ALIGNMENT DETAIL	ALD-01
25	PEDESTRIAN CURB RAMPS DETAILS - 1	PCRD-01
26	PEDESTRIAN CURB RAMPS DETAILS - 2	PCRD-02
26A	RECONSTRUCTED PEDESTRIAN CURB RAMP GRADING DETAILS	PCRD-03
26B	RECONSTRUCTED PEDESTRIAN CURB RAMP GRADING DETAILS	PCRD-04
26C	NEW PEDESTRIAN CURB RAMP GRADING DETAILS	PCRD-05
26D	NEW PEDESTRIAN CURB RAMP GRADING DETAILS	PCRD-06
26E	NEW PEDESTRIAN CURB RAMP GRADING DETAILS	PCRD-07
27	MISCELLANEOUS DETAILS	MSD-01
27A	MISCELLANEOUS DETAILS	MSD-02
28	R.O.W. AND ACQUISITION PLANS - 1	ROW-01
29	R.O.W. AND ACQUISITION PLANS - 2	ROW-02
30	R.O.W. AND ACQUISITION PLANS - 3	ROW-03
31	R.O.W. AND ACQISITION PLANS - 4	ROW-04
32	GRADING AND EROSION CONTROL PLANS - 1	GEC-01
33	GRADING AND EROSION CONTROL PLANS - 2	GEC-02
34	GRADING AND EROSION CONTROL PLANS - 3	GEC-03
35	GRADING AND EROSION CONTROL PLANS - 4	GEC-04
35A	PEDESTRIAN PLAZA GRADING DETAILS	GEC-05
35B	PEDESTRIAN PLAZA GRADING DETAILS	GEC-06
35C	PEDESTRIAN PLAZA GRADING DETAILS	GEC-07
35D	TRACK GRADING PLANS	TRK-01
35E	TRACK GRADING PLANS	TRK-02
36	GENERAL PLANS - 1	GNP-01
37	GENERAL PLANS - 2	GNP-02
38	GENERAL PLANS - 3	GNP-03
39	GENERAL PLANS - 4	GNP-04

SHEET NO.	DESCRIPTION	DRAWING NO.
40	PROFILES - 1	PRO-01
41	PROFILES - 2	PRO-02
42	PROFILES - 3	PRO-03
43	SIGNING & STRIPING PLANS - 1	STP-01
44	SIGNING & STRIPING PLANS - 2	STP-02
45	SIGNING & STRIPING PLANS - 3	STP-03
45A	SIGNING & STRIPING PLANS - 3A	STP-03A
46	SIGNING & STRIPING PLANS - 4	STP-04
47	SIGN DATA TEXT SHEET	SDT-01
47A	SIGN DATA TEXT SHEET	SDT-01
48	STATION DRAINAGE PLAN - 1	DR-01
49	STATION DRAINAGE PLAN - 2	DR-02
50	RAMP AND UNDERPASS DRAINAGE PLAN	DR-03
51	DRAINAGE DETAILS - 1	DRD-01
52	DRAINAGE DETAILS - 2	DRD-02
53	DRAINAGE DETAILS - 3	DRD-03
53A	DRAINAGE DETAILS - 4	DRD-04
53B	DRY STAND PIPE PLAN AND DETAIL	SP-01
LANDSCAPE WORK		
54	LANDSCAPE PLAN-1	LSP-01
55	LANDSCAPE PLAN-2	LSP-02
56	LANDSCAPE PLAN-3	LSP-03
57	LANDSCAPE PLAN-4	LSP-04
57A	LANDSCAPE PLAN-5	LSP-05
58	HARDSCAPE DETAILS-1	LHD-01
59	HARDSCAPE DETAILS-2	LHD-02
60	HARDSCAPE DETAILS-3	LHD-03
61	LANDSCAPE DETAILS	LPD-01
STATION ELECTRICAL WORK		
62	SERVICE PLAN	ELP-1
63	SERVICE PLAN	ELP-2
64	LIGHTING PLANS - 1	LGP-01
65	LIGHTING PLANS - 2	LGP-02
66	LIGHTING PLANS - 3	LGP-03
67	LIGHTING TABLES	LGP-04
68	LIGHTING DETAILS	LGP-05
UTILITIES WORK		
69	UTILITIES DETAILS - 1	U-001
70	UTILITIES DETAILS - 2	U-002
71	UTILITIES DETAILS - 3	U-003
71A	UTILITIES DETAILS - 4	U-004
72	KEY PLAN	U-500
73	UTILITY PLAN - 1	U-501
74	UTILITY PLAN - 2	U-502
75	UTILITY PLAN - 3	U-503
75A	PSEG JACKING PROFILE	U-503.1
76	UTILITIY PROFILE - 1	U-550
77	UTILITY PROFILE - 2	U-551
78	WATER RELOCATION NOTES	U-601
79	WATER RELOCATION DETAILS	U-602
80	VAULT DETAILS	U-603
81	WATER RELOCATION DETAILS	U-604
82	WATER RELOCATION NOTES	U-605
83	WATER RELOCATION PLAN	U-606
ARCHITECTURE WORK		
84	GENERAL NOTES	G-001
85	LIFE SAFETY & CODE INFORMATION	G-002
86	LIFE SAFETY & CODE INFORMATION	G-003
87	OVERALL STATION LAYOUT	A-100
88	PLATFORM PLAN - 01	A-110
89	PLATFORM PLAN - 02	A-111

SHEET NO.	DESCRIPTION	DRAWING NO.
90	PLATFORM PLAN - 03	A-112
91	PLATFORM PLAN - 04	A-113
92	PLATFORM PLAN - 05	A-114
93	PLATFORM PLAN - 06	A-115
94	ROOF PLAN - 01	A-120
95	ROOF PLAN - 02	A-121
96	ROOF PLAN - 03	A-122
97	ROOF PLAN - 04	A-123
98	ROOF PLAN - 05	A-124
99	ROOF PLAN - 06	A-125
100	RCP - PLATFORM - 01	A-130
101	RCP - PLATFORM - 02	A-131
102	RCP - PLATFORM - 03	A-132
103	RCP - PLATFORM - 04	A-133
104	RCP - PLATFORM - 05	A-134
105	RCP - PLATFORM - 06	A-135
106	SECTION - 01	A-300
107	PLATFORM ELEMENTS - 1	A-400
108	PLATFORM ELEMENTS - 2	A-401
109	PLATFORM ELEMENTS - 3	A-402
110	PLATFORM ELEMENTS - 4	A-403
111	PLATFORM SHELTER - 1	A-404
112	PLATFORM SHELTER - 2	A-405
113	PLATFORM SHELTER - 3	A-406
114	STAIR AND RAMPS 1	A-407
115	STAIR AND RAMPS 2	A-408
116	CANOPY TYPES	A-415
117	CANOPY TYPES - C & D	A-416
118	CANOPY TYPE - E	A-418
119	COLUMN TYPES G, H, K	A-419
120	SUPPORT BUILDING - PLATFORM A (WB) - 1	A-420
121	SUPPORT BUILDING - PLATFORM A (WB) - 2	A-421
122	SUPPORT BUILDING - PLATFORM A (WB) - 3	A-422
123	SUPPORT BUILDING - PLATFORM B (EB) - 1	A-423
124	SUPPORT BUILDING - PLATFORM B (EB) - 2	A-424
125	UNDERPASS 1	A-425
126	UNDERPASS 2	A-426
127	UNDERPASS 3	A-427
128	TVM SHELTER	A-428
129	STATION BUILDING - TYP. MOUNTING HEIGHTS AND ACCESSIBILITY STANDARDS	A-461
130	STATION BUILDING - FLOOR PLAN - EXISTING	A-466
131	STATION BUILDING - FLOOR PLAN - PROPOSED	A-467
132	STATION BUILDING - ROOF PLAN	A-469
133	STATION BUILDING - REFLECTED CEILING PLAN - EXISTING	A-470
134	STATION BUILDING - REFLECTED CEILING PLAN - PROPOSED	A-471
135	STATION BUILDING - EXT ELEVATIONS - NON TRACK SIDE	A-472
136	STATION BUILDING - EXT ELEVATIONS - TRACK SIDE	A-473
137	STATION BUILDING - EXT ELEVATIONS - EAST & WEST	A-474
138	STATION BUILDING - INT ELEVATIONS - PROPOSED - WAITING ROOM	A-482
139	STATION BUILDING - PUBLIC RESTROOM	A-483
140	STATION BUILDING - DETAILS	A-486
141	TYP. PLATFORM DETAIL	A-500
142	TYP. PLATFORM DETAILS - 2	A-501
143	TYP. PLATFORM SHELTER DETAILS - 1	A-502
144	TYP. PLATFORM SHELTER DETAILS - 2	A-503
145	TYP. STAIR DETAILS -1	A-510

SHEET NO.	DESCRIPTION	DRAWING NO.
146	TYP. STAIR DETAILS - 2	A-511
147	TYP. RAMP & HANDRAIL DETAILS	A-513
148	TYP. STAIR & RAMP GUARDRAILS & UNDERBARRIERS	A-515
149	TYP. PLATFORM GUARDRAILS AND UNDERBARRIERS	A-517
150	TYP. PLATFORM GUARDRAILS AND UNDERBARRIERS 2	A-518
151	MOUNTING PLATE DETAILS	A-519
152	TYP. COLUMN DETAILS -1	A-521
153	TYP. COLUMN DETAILS -2	A-522
154	TYP. CANOPY DETAILS	A-524
155	TYP. SIGNAGE BAND DETAILS	A-526
156	TYP. SUPPORT BUILDING DETAILS	A-530
157	SUPPORT BUILDING DETAILS	A-531
158	TYP. WALL ASSEMBLIERS	A-535
159	TYP. PLATFORM FURNISHING - 1	A-550
160	TYP. PLATFORM FURNISHING - 2	A-551
161	TYP. PLATFORM FURNISHING - 3	A-552
161A	PLATFORM GUARDRAIL EXTENSION AT SEATED BENCH	A-590
162	STATION BUILDING WINDOW SCHEDULE	A-600
163	DOOR & HARDWARE SCHEDULE	A-601
164	DOOR TYPES AND DETAILS	A-602
165	FINISHES SCHEDULE	A-603
166	FINISH DIAGRAMS	A-604
167	FINISH DIAGRAMS	A-605
168	SIGNAGE PLATFORM PLAN 01	AS-110
169	SIGNAGE PLATFORM PLAN 02	AS-111
170	SIGNAGE PLATFORM PLAN 03	AS-112
171	SIGNAGE PLATFORM PLAN 04	AS-113
172	SIGNAGE PLATFORM PLAN 05	AS-114
173	SIGNAGE PLATFORM PLAN 06	AS-115
174	SIGNAGE ELEVATIONS 01	AS-120
175	SIGNAGE ELEVATIONS 02	AS-121
176	SIGNAGE ELEVATIONS 03	AS-122
177	SIGNAGE ELEVATIONS 04	AS-123
178	SIGNAGE ELEVATIONS 05	AS-124
179	SIGNAGE ELEVATIONS 06	AS-125
180	TYP SIGNAGE ELEVATIONS	AS-130
181	SIGNAGE - SCHEDULE	AS-140
182	TYP SIGNAGE MOUNTING ELEVATIONS	AS-141
183	TYP SIGNAGE MOUNTING ELEVATIONS	AS-142
184	SIGNAGE DETAILS	AS-150
STRUCTURES WORK		
185	GENERAL NOTES - 01	SG-01
186	GENERAL NOTES - 02	SG-02
187	GENERAL NOTES - 03	SG-03
188	FOUNDATION PLAN - 01	S-01
189	FOUNDATION PLAN - 02	S-02
190	FOUNDATION PLAN - 03	S-03
191	PLATFORM/SHELTER PLAN - 01	S-04
192	PLATFORM/SHELTER PLAN - 02	S-05
193	PLATFORM/SHELTER PLAN - 03	S-06
194	CANOPY, STAIR, RAMP & OVERPASS PLAN - 01	S-07
195	CANOPY, STAIR, RAMP & OVERPASS PLAN - 02	S-08
196	CANOPY, STAIR, RAMP & OVERPASS PLAN - 03	S-09
197	STRUCTURAL SECTION A-A & B-B	S-10
198	PARTIAL PLATFORM PLANS	S-11
199	PLATFORM SECTIONS & DETAILS-01	S-12
200	PLATFORM SECTIONS & DETAILS-02	S-13

7	9/14/21	NDC594	SY	DESIGNED BY:
6	8/13/21	NDC576	SY	M. WEBER
5	2/19/20	FDC498	SY	DRAWN BY:
4	12/1/20	NDC460B	SY	M. WEBER
3	7/31/20	FDC369	SY	CHECKED BY:
2	2/20/20	FDC238	SY	S. YUEN
1	1/30/20	NDC258	SY	APPROVED BY:
NO.	DATE	DESCRIPTION	APP'D	S. YUEN



Long Island Rail Road

3rd TRACK CONSTRUCTORS

Picone | DragadosUSA | CCA Civil | Halmar



LIRR EXPANSION PROJECT FROM FLORAL PARK TO HICKSVILLE

IT IS A VIOLATION OF SECTION 7209.2 OF THE NEW YORK STATE EDUCATION LAW FOR ANY PERSON, UNLESS ACTING UNDER THE DIRECTION OF A LICENSED PROFESSIONAL ENGINEER, TO ALTER IN ANY WAY PLANS, SPECIFICATIONS, PLATS OR REPORTS TO WHICH THE SEAL OF A PROFESSIONAL ENGINEER HAS BEEN APPLIED, IF AN ITEM BEARING THE SEAL OF A PROFESSIONAL ENGINEER IS ALTERED THE ALTERING ENGINEER SHALL AFFIX TO THE ITEM HIS SEAL AND THE NOTATION "ALTERED BY" FOLLOWED BY HIS SIGNATURE, THE DATE, AND A SPECIFIC DESCRIPTION OF THE ALTERATION.

NEW HYDE PARK STATION AND PEDESTRIAN UNDERPASS PACKAGE

INDEX — 1

SCALE:
AS SHOWN

EOR FIRM:
STANTEC CONSULTING

EOR ADDRESS:
475 5TH AVE 12TH FL.
NEW YORK, NY 10017

PACKAGE NUMBER:
NHPS.10.01



CONTRACT NO.
6240

DATE
OCTOBER 23, 2019

DRAWING NO.
ITM-02

SHEET 2 OF 365

by: SYuen

1:47pm

File Name: stn-in-01-index_plt.dwg Date: September 15, 2021

SHEET NO.	DESCRIPTION	DRAWING NO.
201	PLATFORM SECTIONS & DETAILS-03	S-14
202	PLATFORM RAMP DETAILS - 1	S-15
203	PLATFORM RAMP DETAILS - 2	S-16
204	PLATFORM RAMP DETAILS - 3	S-17
205	PLATFORM STAIR SECTIONS & DETAILS	S-18
206	PARTIAL SHELTER PLAN	S-19
207	SHELTER SECTIONS A-A & B-B	S-20
208	SHELTER SECTIONS & DETAILS - 01	S-21
209	SHELTER SECTIONS & DETAILS - 02	S-22
210	PARTIAL CANOPY PLAN	S-23
211	CANOPY DETAILS - 01	S-24
212	CANOPY DETAILS - 02	S-25
213	PLATFORM RAILING DETAILS - 01	S-26
213A	PLATFORM RAILING DETAILS - 01 (WEST END OF WB PLATFORM)	S-26A
213B	PLATFORM RAILING DETAILS - 01 (WEST END OF EB PLATFORM)	S-26B
214	PLATFORM RAILING DETAILS - 02	S-27
215	PLATFORM RAILING DETAILS - 03	S-28
216	PLATFORM RAILING DETAILS - 04	S-29
217	SIGNAGE DETAILS - 01	S-30
218	SUPPORT BUILDING A DETAILS	S-31
219	SUPPORT BUILDING B DETAILS	S-32
220	SUPPORT BUILDINGS SECTION DETAILS	S-33
221	CMU WALLS DETAILS	S-34
222	STRUCTURAL NOTES	GU-001
223	GENERAL PLAN	SU-101
224	PLAN, ELEVATION AND SECTION	SU-102
225	PLATFORM A UNDERPASS RAMP AND STAIR FOUNDATION PLAN & PROFILE	SU-103
226	PLATFORM A UNDERPASS RAMP AND STAIR FOUNDATION PLAN	SU-104
227	PLATFORM B UNDERPASS RAMP AND STAIR FOUNDATION PLAN & PROFILE	SU-105
228	PLATFORM A & B UNDERPASS RAMPS AND STAIRS	SU-106
229	STRUCTURAL SECTIONS	SU-301
230	RAMP AND STAIR SECTIONS	SU-302
231	MISCELLANEOUS DETAILS	SU-303
GROUNDING AND BONDING WORK		
231A	SUPPORT BUILDINGS A&B STRAY CURRENT TESTING JUNCTION BOX (SCTJB) DETAILS	SC-001
231B	BONDING AND GROUNDING PLATE AND COVER UNDERPASS A&B NON TRACK SIDE	SC-002
231C	BONDING AND GROUNDING PLAN	SC-003
231D	BONDING AND GROUNDING STRAY CURRENT GROUND ELECTRODE SYSTEM - DETAILS 1	SC-004
231E	BONDING AND GROUNDING GROUNDING PLATE & JUNCTION BOX DETAILS 2	SC-005
231F	BONDING AND GROUNDING SPLICE CONNECTIONS DETAILS 3	SC-006
231G	BONDING AND GROUNDING REBAR THERMITE WELD DETAILS 9	SC-007
MECHANICAL, ELECTRICAL, PLUMBING, FIRE PROTECTION WORK		
232	MECHANICAL NOTES, ABBREVIATION AND LEGEND	M-100
233	HVAC AND SNOW MELT	M-101
234	HVAC LAYOUT PLAN	M-200
235	HVAC PLATFORM SHELTERS PLAN	M-201
236	SNOW MELT LAYOUT PLAN - 1	M-300
237	SNOW MELT LAYOUT PLAN - 2	M-301
238	SNOW MELT LAYOUT PLAN - 3	M-302
239	SNOW MELT LAYOUT PLAN - 4	M-303
240	SNOW MELT LAYOUT PLAN - 5	M-304
240A	TYPICAL PLATFORM STAIRS SNOW MELT PLAN	M-304A

SHEET NO.	DESCRIPTION	DRAWING NO.
240B	WESTBOUND PLATFORM RAMPS & STAIRS SNOW MELT PLAN	M-304B
240C	EASTBOUND PLATFORM RAMPS & STAIRS SNOW MELT PLAN	M-304C
240D	WESTBOUND PLATFORM UNDERPASS SNOW MELT PLAN	M-304D
240E	EASTBOUND PLATFORM UNDERPASS SNOW MELT PLAN	M-304E
241	BOILER ROOM LAYOUT PLAN	M-305
242	BOILER ROOM A ELEVATION	M-306
243	WESTBOUND PLATFORM SNOW MELT SCHEMATIC	M-400
244	EASTBOUND PLATFORM SNOW MELT SCHEMATIC	M-401
245	MECHANICAL DETAILS	M-500
245A	MECHANICAL DETAILS - 2	M-500A
246	MECHANICAL EQUIPMENT SCHEDULE	M-600
247	GENERAL PLUMBING NOTES ABBREVIATIONS, SYMBOLS & LEGEND	P-100
248	PLUMBING LAYOUT PLAN	P-200
249	PLUMBING DETAILS	P-400
250	SPRINKLER NOTES, ABBREVIATIONS, & LEGEND	FP-100
251	FIRE PROTECTION LAYOUT	FP-200
252	ELECTRICAL LEGEND, NOTES	EP-100
253	KEY PLAN INDEX	EP-200
254	POWER PLAN - 1	EP-201
255	POWER PLAN - 2	EP-202
256	POWER PLAN - 3	EP-203
257	POWER PLAN - 4	EP-204
258	POWER PLAN - 5	EP-205
259	LIGHTING POWER PLAN - 1	EP-251
260	LIGHTING POWER PLAN - 2	EP-252
261	LIGHTING POWER PLAN - 3	EP-253
262	LIGHTING POWER PLAN - 4	EP-254
263	LIGHTING POWER PLAN - 5	EP-255
264	LIGHTNING PROTECTION LEGEND	EP-300
265	LIGHTNING PROTECTION PLAN - 1	EP-301
266	LIGHTNING PROTECTION PLAN - 2	EP-302
267	LIGHTNING PROTECTION PLAN - 3	EP-303
268	LIGHTNING PROTECTION PLAN - 4	EP-304
269	LIGHTNING PROTECTION PLAN - 5	EP-305
270	ELECTRICAL POWER ENLARGEMENT PLAN SUPPORT BUILDING A	EP-401
271	ELECTRICAL POWER ENLARGEMENT PLAN SUPPORT BUILDING B	EP-402
272	ELECTRICAL POWER ENLARGEMENT PLAN STATION BUILDING	EP-403
273	ELECTRICAL LIGHTING ENLARGEMENT PLAN SUPPORT BUILDING A	EP-411
274	ELECTRICAL LIGHTING ENLARGEMENT PLAN SUPPORT BUILDING B	EP-412
275	ELECTRICAL LIGHTING ENLARGEMENT PLAN STATION BUILDING	EP-413
276	ELECTRICAL LIGHTING UNDERPASS PLAN	EP-451
277	ELECTRICAL DETAILS - 1	EP-500
278	ELECTRICAL DETAILS - 2	EP-501
279	ELECTRICAL DETAILS - 3	EP-502
280	ELECTRICAL DETAILS - 4	EP-503
281	ELECTRICAL WIRING DIAGRAM - 1	EP-600
282	ELECTRICAL WIRING DIAGRAM - 2	EP-601
282A	ELECTRICAL WIRING DIAGRAM - 3	EP-602
283	ELECTRICAL SCHEDULES	EP-700
284	ELECTRICAL PANEL SCHEDULES - 1	EP-701
285	ELECTRICAL PANEL SCHEDULES - 2	EP-702
286	ELECTRICAL PANEL SCHEDULES - 3	EP-703
287	ELECTRICAL PANEL SCHEDULES - 4	EP-704

SHEET NO.	DESCRIPTION	DRAWING NO.
288	FIRE ALARM LEGEND, NOTES, AND DETAILS	FA-100
289	FIRE ALARM PLAN - 1	FA-201
290	FIRE ALARM PLAN - 2	FA-202
291	FIRE ALARM PLAN - 3	FA-203
292	FIRE ALARM PLAN - 4	FA-204
293	FIRE ALARM PLAN - 5	FA-205
294	FIRE ALARM RISER DIAGRAM	FA-600
LIGHTING WORK		
295	LIGHTING FIXTURE SCHEDULE 1	LT-001
296	ENLARGED LIGHTING LAYOUT - 01	LT-201
297	ENLARGED LIGHTING LAYOUT - 02	LT-202
298	ENLARGED LIGHTING LAYOUT - 03	LT-203
299	ENLARGED LIGHTING LAYOUT - 04	LT-204
300	ENLARGED LIGHTING LAYOUT - 05	LT-205
301	ENLARGED LIGHTING CONTROL LAYOUT - 01	LT-206
302	ENLARGED LIGHTING CONTROL LAYOUT - 02	LT-207
303	ENLARGED LIGHTING CONTROL LAYOUT - 03	LT-208
304	ENLARGED LIGHTING CONTROL LAYOUT - 04	LT-209
305	ENLARGED LIGHTING CONTROL LAYOUT - 05	LT-210
306	PEDESTRIAN UNDERPASS LIGHTING	LT-211
COMMUNICATION WORK		
307	COMMUNICATIONS SYMBOLS, ABBREVIATIONS AND GENERAL NOTES	COM-001
308	PLATFORM COMMUNICATIONS PLAN SHEET 1	COM-100
309	PLATFORM COMMUNICATIONS PLAN SHEET 2	COM-101
310	PLATFORM COMMUNICATIONS PLAN SHEET 3	COM-102
311	PLATFORM COMMUNICATIONS PLAN SHEET 4	COM-103
312	PLATFORM COMMUNICATIONS PLAN SHEET 5	COM-104
313	CABLE SCHEDULE SHEET 1	COM-105
314	CABLE SCHEDULE SHEET 2	COM-106
315	BLOCK DIAGRAM SHEET 1	COM-200
316	BLOCK DIAGRAM SHEET 2	COM-201
317	BLOCK DIAGRAM SHEET 3	COM-202
318	COMMUNICATIONS AND IT ROOM LAYOUTS	COM-300
319	COMMUNICATIONS AND IT ROOM LAYOUT ELEVATION	COM-301
320	COMMUNICATIONS ROOM ELEVATION VIEWS	COM-302
321	COMMUNICATIONS ROOM RACK LAYOUTS	COM-303
322	COMMUNICATIONS IT RACK LAYOUT	COM-304
323	COMMUNICATIONS RACK GROUNDING	COM-305
324	TYPICAL 2 POST RACK DETAILS	COM-306
325	LADDER TRAY DETAILS	COM-307
326	CABLE TRAY DETAILS	COM-308
327	GROUNDING AND BONDING DETAILS	COM-309
328	PEDESTRIAN UNDERPASS CONDUIT ROUTING	COM-310
329	PUNCHDOWN AND TELEPHONE DETAILS	COM-311
330	NORTH PLATFORM ACCESS NODE RISER LINE DIAGRAM	COM-400
331	SOUTH PLATFORM ACCESS NODE RISER LINE DIAGRAM	COM-401
332	ACCESS NODE BLOCK DIAGRAM	COM-402
333	ACCESS NODE PORT ASSIGNMENTS	COM-403
334	ACCESS NODE FIBER CONNECTIONS	COM-404
335	ACCESS NODE MOUNTING DETAILS	COM-405
336	ACCESS NODE CONDUIT CONNECTIONS	COM-406
337	SPEAKER RISER LINE DIAGRAM	COM-500
338	SPEAKER WIRING DIAGRAM	COM-501
339	SPEAKER DETAILS	COM-502
340	VMS SIGN DETAILS	COM-503

SHEET NO.	DESCRIPTION	DRAWING NO.
341	VMS SIGN MOUNTING DETAILS	COM-504
342	VMS CONDUIT ROUTING DETAILS	COM-505
343	BILL OF MATERIALS	COM-600
SECURITY WORK		
344	SYMBOLS, ABBREVIATIONS AND GENERAL NOTES	SEC-001
345	PLATFORM COMMUNICATIONS PLAN SHEET 1	SEC-100
346	PLATFORM COMMUNICATIONS PLAN SHEET 2	SEC-101
347	PLATFORM COMMUNICATIONS PLAN SHEET 3	SEC-102
348	PLATFORM COMMUNICATIONS PLAN SHEET 4	SEC-103
349	PLATFORM COMMUNICATIONS PLAN SHEET 5	SEC-104
350	PLATFORM B - EAST BOUND NON-TRACK SIDE ELEVATION PLAN	SEC-110
351	PEDESTRIAN UNDERPASS EQUIPMENT LAYOUT	SEC-111
352	BLOCK DIAGRAM SHEET 1	SEC-300
353	BLOCK DIAGRAM SHEET 2	SEC-301
354	NORTH PLATFORM CCTV RISER LINE DIAGRAM	SEC-302
355	SOUTH PLATFORM CCTV RISER LINE DIAGRAM	SEC-303
356	ACCESS CONTROL RISER LINE DIAGRAM-SHEET 1	SEC-304
357	ACCESS CONTROL RISER LINE DIAGRAM-SHEET 2	SEC-305
358	CAMERA SCHEDULE	SEC-306
359	CABLE LENGTH SCHEDULE	SEC-307
360	HELP POINT INTERCOM DETAILS	SEC-400
360A	HELP POINT MOUNTING DETAILS	SEC-400A
361	CAMERA MOUNTING DETAILS 1	SEC-401
362	CAMERA MOUNTING DETAILS 2	SEC-402
363	REQUEST TO EXIT-ELECTRIC LOCK	SEC-403
364	COMMUNICATION RACKS	SEC-500
365	BILL OF MATERIALS	SEC-600

NOTES:

1. FOR COMMUNICATIONS AND SECURITY WORK PLEASE REFER TO PACKAGE NHPS.10.01S

6	9/14/21	NDC594	SY
5	2/19/21	FDC498	SY
4	12/1/20	NDC460B	SY
3	5/12/20	NDC314	SY
2	2/20/20	FDC238	SY
1	1/30/20	NDC258	SY
NO.	DATE	DESCRIPTION	APP'D

DESIGNED BY: M. WEBER
DRAWN BY: M. WEBER
CHECKED BY: S. YUEN
APPROVED BY: S. YUEN



Long Island Rail Road



3rd TRACK CONSTRUCTORS



Picone



DragadosUSA



CCA Civil



Halmar



Stantec

LIRR EXPANSION PROJECT FROM
FLORAL PARK TO HICKSVILLE

IT IS A VIOLATION OF SECTION 7209.2 OF THE NEW YORK STATE EDUCATION LAW FOR ANY PERSON, UNLESS ACTING UNDER THE DIRECTION OF A LICENSED PROFESSIONAL ENGINEER, TO ALTER IN ANY WAY PLANS, SPECIFICATIONS, PLATS OR REPORTS TO WHICH THE SEAL OF A PROFESSIONAL ENGINEER HAS BEEN APPLIED, IF AN ITEM BEARING THE SEAL OF A PROFESSIONAL ENGINEER IS ALTERED THE ALTERING ENGINEER SHALL AFFIX TO THE ITEM HIS SEAL AND THE NOTATION "ALTERED BY" FOLLOWED BY HIS SIGNATURE, THE DATE, AND A SPECIFIC DESCRIPTION OF THE ALTERATION.

NEW HYDE PARK STATION AND
PEDESTRIAN UNDERPASS PACKAGE

INDEX – 2

RELEASE FOR CONSTRUCTION

SCALE:
AS SHOWN

EOR FIRM:
STANTEC CONSULTING

EOR ADDRESS:
475 5TH AVE 12TH FL.
NEW YORK, NY 10017

PACKAGE NUMBER:
NHPS.10.01



CONTRACT NO.
6240

DATE
OCTOBER 23, 2019

DRAWING NO.
ITM-03

SHEET 3 OF 365

File Name: NHPS TYP-001-008-stn_pt.dwg Date: September 14, 2021 9:14pm by: eweihhs

NOTES:

- FOR LOCATION OF EXISTING HIGHWAY BOUNDARY, REFER TO RIGHT OF WAY PLANS, NHPS.10.01 DRAWING NO. ROW-01 THRU ROW-04.
- TACK COAT IS REQUIRED BETWEEN ALL LIFTS OF ASPHALT PAVEMENT REGARDLESS WHEN PLACED.
- CONTRACTOR SHALL EITHER MAINTAIN EXISTING ROADWAY CROSS SLOPE OR PROPOSE CROSS SLOPES NO GREATER THAN 4.0% WHEN RESURFACING ROADWAY.
- AREA OF ROW RETAINING WALLS SHALL BE FILLED WITH CRUSHED STONE OR SIMILAR AFTER CONSTRUCTION OF NHPS.10.01, UNTIL INSTALLATION OF THE ROW RETAINING WALLS UNDER PACKAGES CWDD.19.04 & CWDD.19.05.
- PAVEMENT RESTORATION WILL BE REQUIRED FOR CONDUIT INSTALLATION CROSSING 3RD AVENUE FROM SUBSTATION G-14 TO THE MAIN LINE. SEE PACKAGE SG14.10.01 FOR RESTORATION LIMITS AND DETAILS.

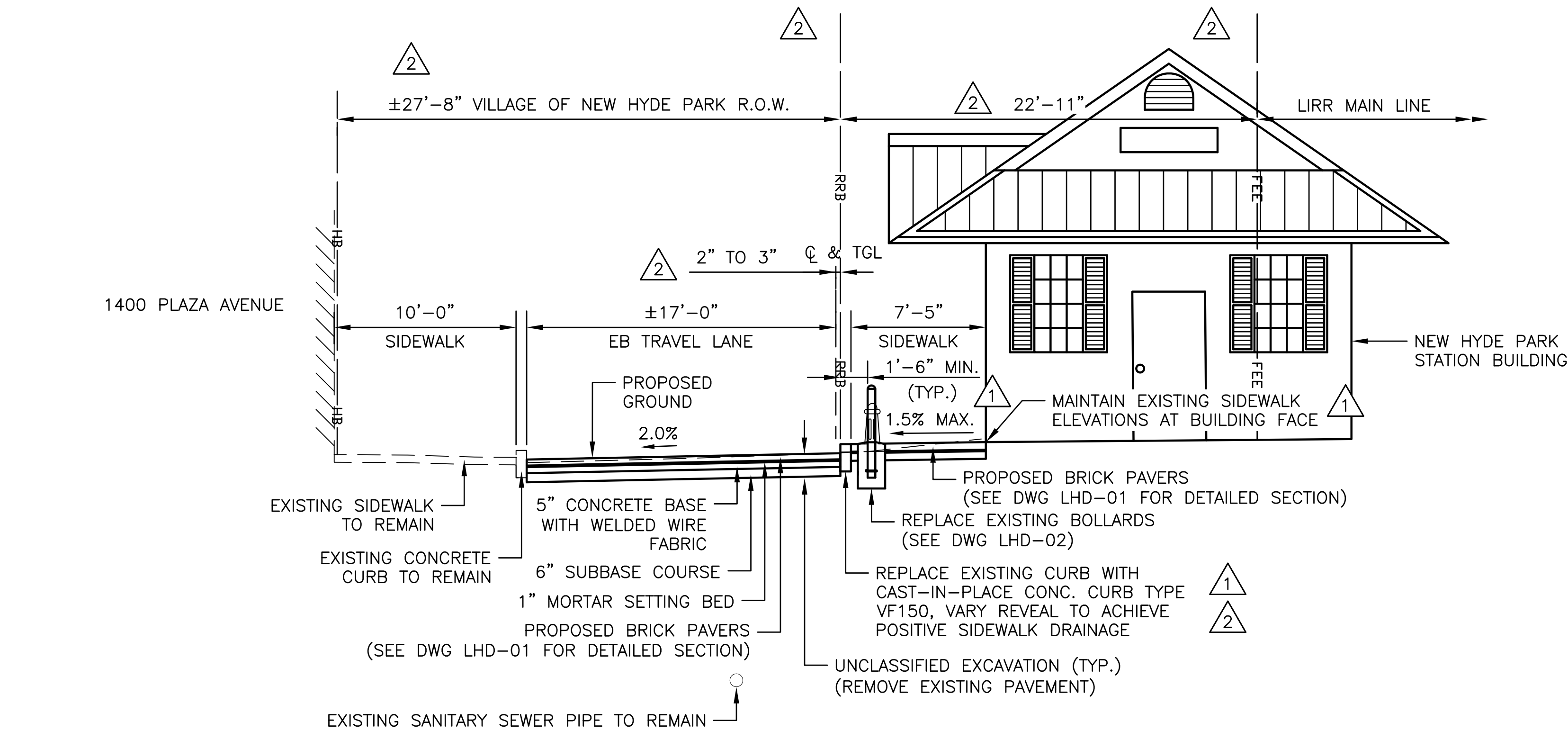

TYPICAL SECTION - 9
SECOND AVENUE
STA. SEC 35+36 TO STA. SEC 36+00
(LOOKING EAST)

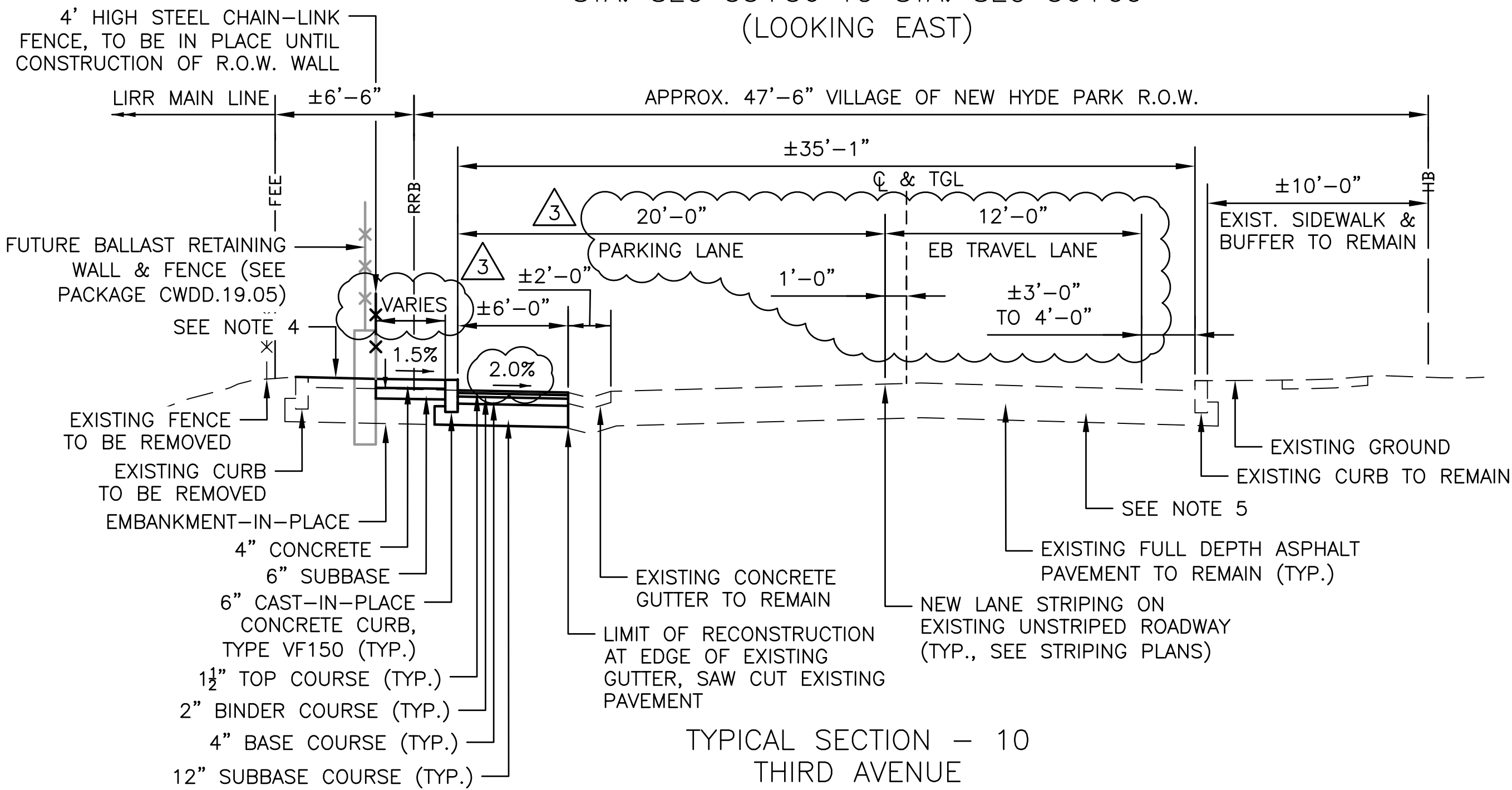

TYPICAL SECTION - 10
THIRD AVENUE
STA. THR 15+10 TO STA. THR 16+74
STA. THR 17+28 TO STA. THR 19+37
STA. THR 19+94 TO STA. THR 21+98
STA. THR 22+55 TO STA. THR 22+92
(LOOKING EAST)

NO.	DATE	DESCRIPTION	APP'D
3	9/14/21	NDC 594	M.B.
2	12/1/20	NDC 460B	M.B.
1	2/5/20	NDC 258	M.B.

DESIGNED BY:	E. WEIHS
DRAWN BY:	E. WEIHS
CHECKED BY:	B. MALCOLM
APPROVED BY:	M. BOCAMAZO

 **Long Island Rail Road**

 **3rd TRACK CONSTRUCTORS**
Picone | DragadosUSA | CCA Civil | Halmar



**LIRR EXPANSION PROJECT FROM
FLORAL PARK TO HICKSVILLE**

IT IS A VIOLATION OF SECTION 7209.2 OF THE NEW YORK STATE EDUCATION LAW FOR ANY PERSON, UNLESS ACTING UNDER THE DIRECTION OF A LICENSED PROFESSIONAL ENGINEER, TO ALTER IN ANY WAY PLANS, SPECIFICATIONS, PLATS OR REPORTS TO WHICH THE SEAL OF A PROFESSIONAL ENGINEER HAS BEEN APPLIED. IF AN ITEM BEARING THE SEAL OF A PROFESSIONAL ENGINEER IS ALTERED THE ALTERING ENGINEER SHALL AFFIX TO THE ITEM HIS SEAL AND THE NOTATION "ALTERED BY" FOLLOWED BY HIS SIGNATURE, THE DATE, AND A SPECIFIC DESCRIPTION OF THE ALTERATION.

**NEW HYDE PARK STATION AND
PEDESTRIAN UNDERPASS PACKAGE**

**CIVIL ROADWAY
TYPICAL SECTIONS**

RELEASE FOR CONSTRUCTION

SCALE:
AS SHOWN
EOR FIRM:
STANTEC CONSULTING
EOR ADDRESS:
475 5TH AVE 12TH FL.
NEW YORK, NY 10017
PACKAGE NUMBER:
NHPS.10.01



CONTRACT NO.
6240
DATE
OCTOBER 23, 2019
DRAWING NO.
TYP-05
SHEET 18 OF 365

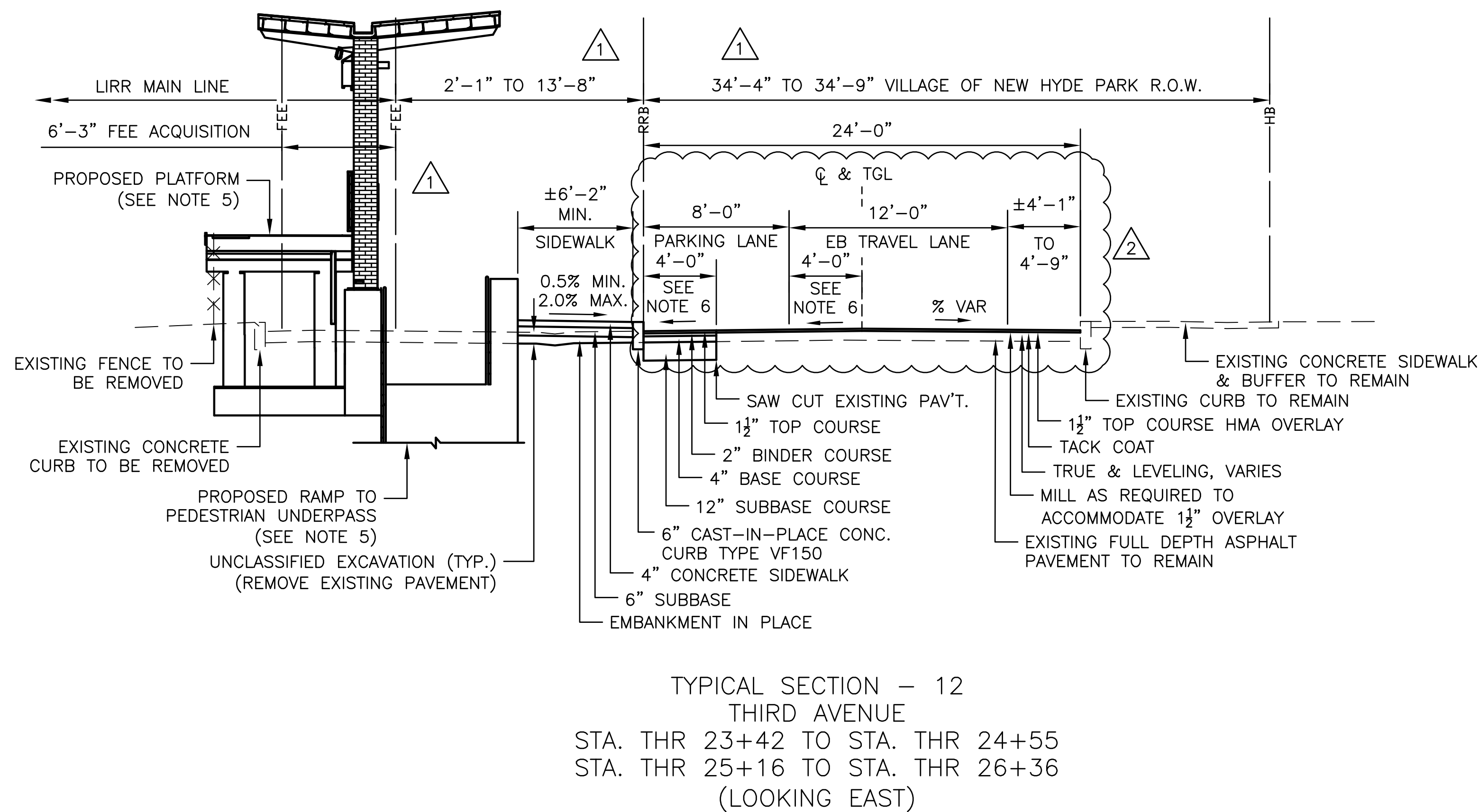

- NOTES:
1. FOR LOCATION OF EXISTING HIGHWAY BOUNDARY, REFER TO RIGHT OF WAY PLANS, NHPS.10.01 DRAWING NO. ROW-01 THRU ROW-04.
 2. TACK COAT IS REQUIRED BETWEEN ALL LIFTS OF ASPHALT PAVEMENT REGARDLESS WHEN PLACED.
 3. CONTRACTOR SHALL EITHER MAINTAIN EXISTING ROADWAY CROSS SLOPE OR PROPOSE CROSS SLOPES NO GREATER THAN 4.0% WHEN RESURFACING ROADWAY.
 4. AREA OF ROW RETAINING WALLS SHALL BE FILLED WITH CRUSHED STONE OR SIMILAR AFTER CONSTRUCTION OF NHPS.10.01, UNTIL INSTALLATION OF THE ROW RETAINING WALLS UNDER PACKAGES CWDD.19.04 & CWDD.19.05.
 5. STATION PLATFORMS AND RELATED INFRASTRUCTURE ARE SHOWN GRAPHICALLY FOR REFERENCE ONLY. SEE ARCHITECTURAL AND STRUCTURAL PLANS FOR DETAILS.
 6. CROSS-SLOPE TRANSITIONS ARE USED IN CERTAIN AREAS TO ACHIEVE SPECIFIC ELEVATIONS AT PLATFORM RAMP AND STAIR LANDINGS. SEE DWGS PRO-01 TO PRO-03 FOR TRANSITION DIAGRAMS.

				DESIGNED BY:
				E. WEIHS
				DRAWN BY:
				E. WEIHS
				CHECKED BY:
2	9/14/21	NDC 594	M.B.	B. MALCOLM
1	12/1/20	NDC 460B	M.B.	APPROVED BY:
NO.	DATE	DESCRIPTION	APP'D	M. BOCAMAZO

LIRR EXPANSION PROJECT FROM FLORAL PARK TO HICKSVILLE

NEW HYDE PARK STATION AND PEDESTRIAN UNDERPASS PACKAGE	
CIVIL ROADWAY TYPICAL SECTIONS	

SCALE: AS SHOWN		CONTRACT NO. 6240
FOR FIRM: STANTEC CONSULTING		DATE OCTOBER 23, 2019
FOR ADDRESS: 475 5TH AVE 12TH FL. NEW YORK, NY 10017		DRAWING NO. TYP-06
PACKAGE NUMBER: NHPS.10.01		SHEET 19 OF 365

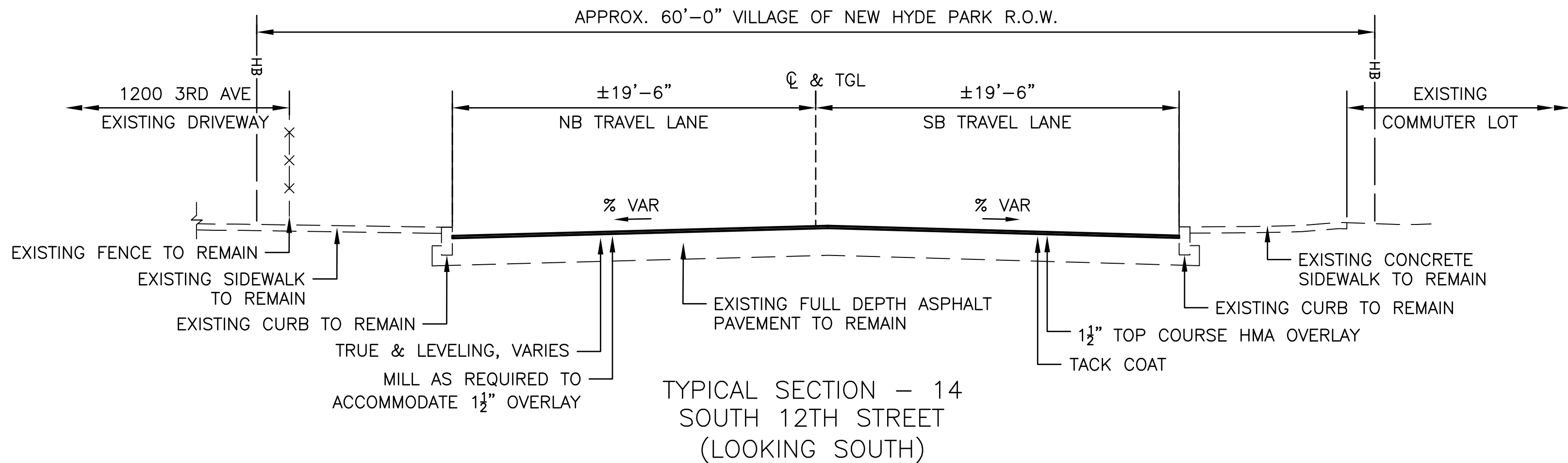
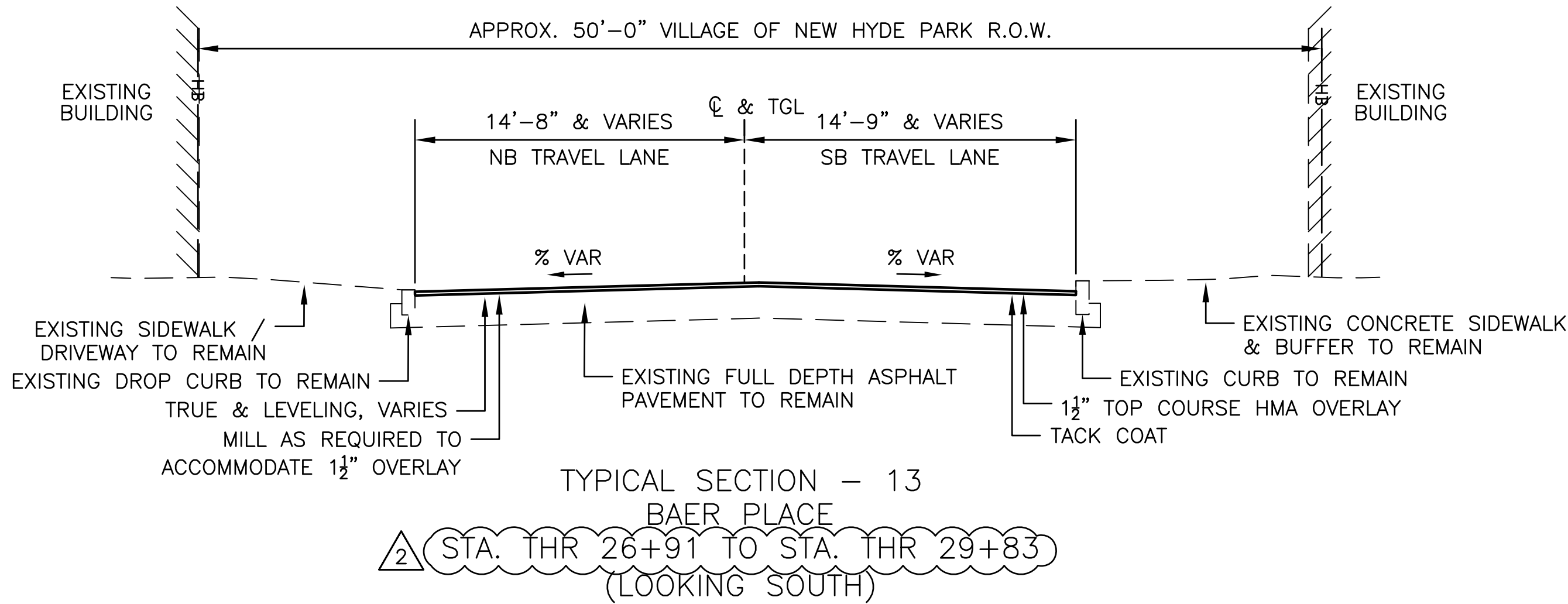

FOR TRACK TYPICAL SECTION PREVIOUSLY SHOWN HERE, SEE DWG TYP-08.

NOTES:

1. REMOVED.
2. REMOVED.
3. FOR LOCATION OF EXISTING HIGHWAY BOUNDARY, REFER TO RIGHT OF WAY PLANS, NHPS.10.01 DRAWING NO. ROW-01 THRU ROW-04.
4. TACK COAT IS REQUIRED BETWEEN ALL LIFTS OF ASPHALT PAVEMENT REGARDLESS WHEN PLACED.
5. CONTRACTOR SHALL EITHER MAINTAIN EXISTING ROADWAY CROSS SLOPE OR PROPOSE CROSS SLOPES NO GREATER THAN 4.0% WHEN RESURFACING ROADWAY.

File Name: NHPS TYP-001-008-stn_pt.dwg Date: September 14, 2021 9:14pm by: ewe/hls

					RELEASE FOR CONSTRUCTION					
				DESIGNED BY: E. WEIHS	 Long Island Rail Road	LIRR EXPANSION PROJECT FROM FLORAL PARK TO HICKSVILLE	NEW HYDE PARK STATION AND PEDESTRIAN UNDERPASS PACKAGE	SCALE: AS SHOWN		CONTRACT NO. 6240
				DRAWN BY: E. WEIHS				EOR FIRM: STANTEC CONSULTING		DATE OCTOBER 23, 2019
				CHECKED BY: B. MALCOLM				EOR ADDRESS: 475 5TH AVE 12TH FL. NEW YORK, NY 10017		DRAWING NO. TYP-07
2	9/14/21	NDC 594	M.B.	APPROVED BY: M. BOCAMAZO			CIVIL ROADWAY TYPICAL SECTIONS	PACKAGE NUMBER: NHPS.10.01		SHEET 20 OF 365
1	12/1/20	NDC 460B	M.B.							
NO.	DATE	DESCRIPTION	APP'D							

IT IS A VIOLATION OF SECTION 7209.2 OF THE NEW YORK STATE EDUCATION LAW FOR ANY PERSON, UNLESS ACTING UNDER THE DIRECTION OF A LICENSED PROFESSIONAL ENGINEER, TO ALTER IN ANY WAY PLANS, SPECIFICATIONS, PLATS OR REPORTS TO WHICH THE SEAL OF A PROFESSIONAL ENGINEER HAS BEEN APPLIED. IF AN ITEM BEARING THE SEAL OF A PROFESSIONAL ENGINEER IS ALTERED THE ALTERING ENGINEER SHALL AFFIX TO THE ITEM HIS SEAL AND THE NOTATION "ALTERED BY" FOLLOWED BY HIS SIGNATURE, THE DATE, AND A SPECIFIC DESCRIPTION OF THE ALTERATION.

File Name: NHPS ALD-001--stn_plt.dwg Date: September 14, 2021 10:02pm by: eweihns

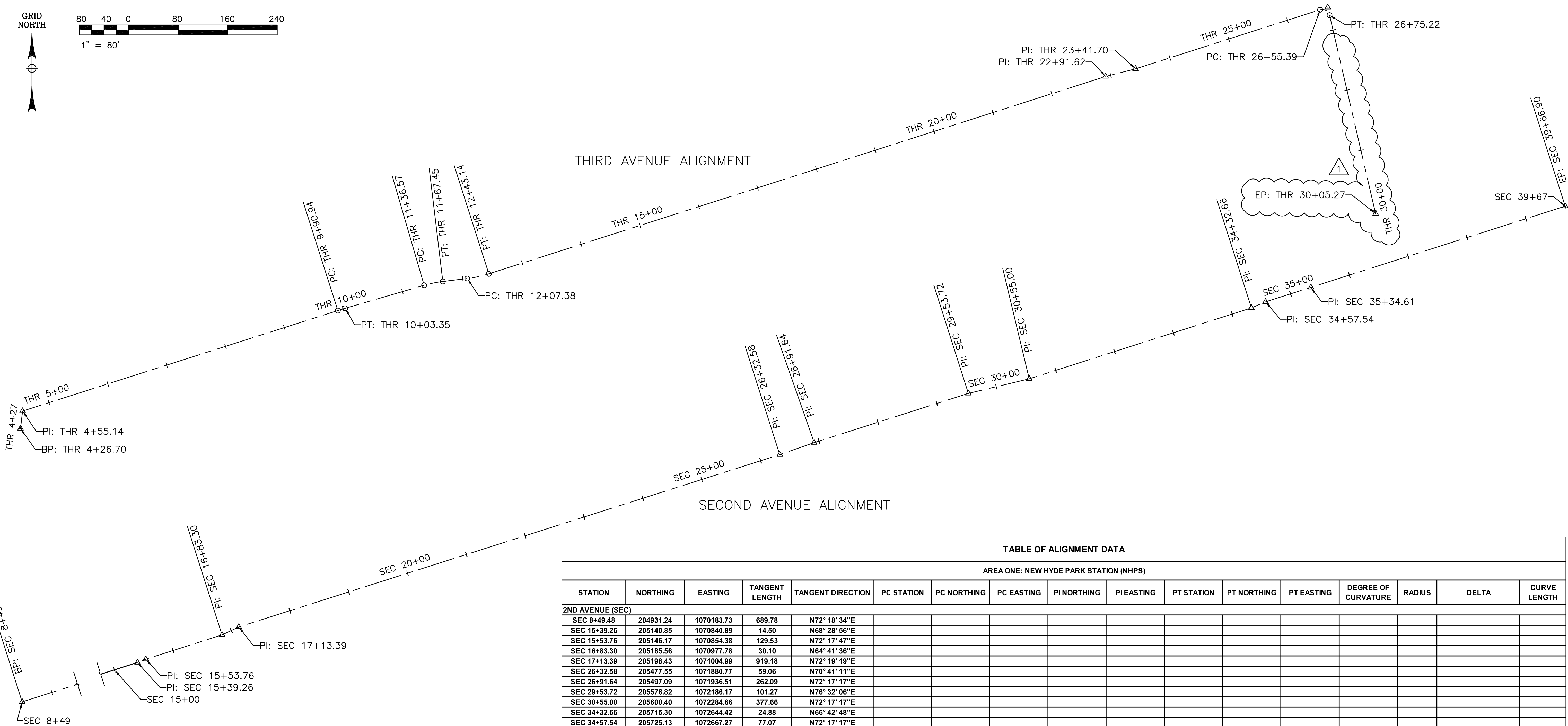
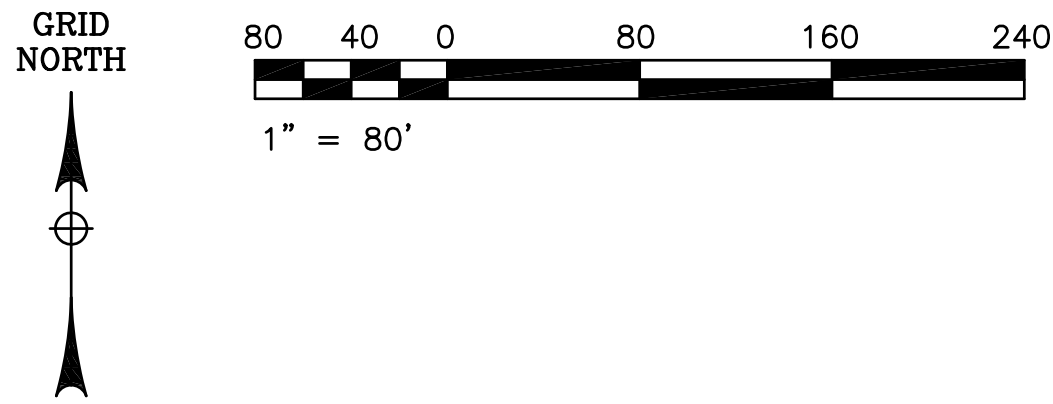

TABLE OF ALIGNMENT DATA																
AREA ONE: NEW HYDE PARK STATION (NHPS)																
STATION	NORTHING	EASTING	TANGENT LENGTH	TANGENT DIRECTION	PC STATION	PC NORTHING	PC EASTING	PI NORTHING	PI EASTING	PT STATION	PT NORTHING	PT EASTING	DEGREE OF CURVATURE	RADIUS	DELTA	CURVE LENGTH
2ND AVENUE (SEC)																
SEC 8+49.48	204931.24	1070183.73	689.78	N72° 18' 34"E												
SEC 15+39.26	205140.85	1070840.89	14.50	N68° 28' 56"E												
SEC 15+53.76	205146.17	1070854.38	129.53	N72° 17' 47"E												
SEC 16+83.30	205185.56	1070977.78	30.10	N64° 41' 36"E												
SEC 17+13.39	205198.43	1071004.99	919.18	N72° 19' 19"E												
SEC 26+32.58	205477.55	1071880.77	59.06	N70° 41' 11"E												
SEC 26+91.64	205497.09	1071936.51	262.09	N72° 17' 17"E												
SEC 29+53.72	205576.82	1072186.17	101.27	N76° 32' 06"E												
SEC 30+55.00	205600.40	1072284.66	377.66	N72° 17' 17"E												
SEC 34+32.66	205715.30	1072644.42	24.88	N66° 42' 48"E												
SEC 34+57.54	205725.13	1072667.27	77.07	N72° 17' 17"E												
SEC 35+34.61	205748.58	1072740.69	432.29	N72° 17' 17"E												
3RD AVENUE (THR)																
THR 4+26.70	204822.66	1070243.83	28.44	N6° 39' 57"E												
THR 4+55.14	204850.91	1070247.13	535.80	N72° 18' 34"E												
THR 10+03.35	205017.35	1070769.45	133.22	N73° 43' 51"E	THR 9+90.94	205013.73	1070757.59	205015.61	1070763.50	THR 10+03.35	205017.35	1070769.45	11° 27' 33.12"	500	1° 25' 17.04" RIGHT	12.40
THR 11+67.45	205060.85	1070927.57	39.92	N83° 08' 36"E	THR 11+36.57	205054.67	1070897.34	205059.01	1070912.20	THR 11+67.45	205060.85	1070927.57	30° 28' 35.40"	188	9° 24' 45.36" RIGHT	30.88
THR 12+43.14	205073.23	1071002.09	1048.49	N72° 14' 45"E	THR 12+07.38	205065.62	1070967.20	205067.76	1070985.01	THR 12+43.14	205073.23	1071002.09	30° 28' 35.40"	188	10° 53' 51.36" LEFT	35.76
THR 22+91.62	205392.95	1072000.64	50.08	N75° 40' 49"E												
THR 23+41.70	205405.34	1072049.16	313.68	N72° 14' 45"E												
THR 26+75.22	205492.27	1072363.26	330.05	S13° 02' 36"E	THR 26+55.39	205500.99	1072347.91	205504.96	1072360.32	THR 26+75.22	205492.27	1072363.26	477° 27' 53.28"	12	94° 42' 39.6" RIGHT	19.84

1

				DESIGNED BY: K. PRAJAPATI
				DRAWN BY: K. PRAJAPATI
				CHECKED BY: B. MALCOLM
1	9/14/21	NDC 594	M.B.	APPROVED BY: M. BOCAMAZO
NO.	DATE	DESCRIPTION	APP'D	

**Long Island Rail Road**

**3rd TRACK CONSTRUCTORS**
Picone | DragadosUSA | CCA Civil | Halmar

**Stantec**

**LIRR EXPANSION PROJECT FROM
FLORAL PARK TO HICKSVILLE**

IT IS A VIOLATION OF SECTION 7209.2 OF THE NEW YORK STATE EDUCATION LAW FOR ANY PERSON, UNLESS ACTING UNDER THE DIRECTION OF A LICENSED PROFESSIONAL ENGINEER, TO ALTER IN ANY WAY PLANS, SPECIFICATIONS, PLATS OR REPORTS TO WHICH THE SEAL OF A PROFESSIONAL ENGINEER HAS BEEN APPLIED. IF AN ITEM BEARING THE SEAL OF A PROFESSIONAL ENGINEER IS ALTERED THE ALTERING ENGINEER SHALL AFFIX TO THE ITEM HIS SEAL AND THE NOTATION "ALTERED BY" FOLLOWED BY HIS SIGNATURE, THE DATE, AND A SPECIFIC DESCRIPTION OF THE ALTERATION.

**NEW HYDE PARK STATION AND
PEDESTRIAN UNDERPASS PACKAGE**

**CIVIL ROADWAY
ALIGNMENT DETAIL**

RELEASE FOR CONSTRUCTION

SCALE:
AS SHOWN

EOR FIRM:
STANTEC CONSULTING

EOR ADDRESS:
475 5TH AVE 12TH FL.
NEW YORK, NY 10017

PACKAGE NUMBER:
NHPS.10.01



CONTRACT NO.
6240

DATE
OCTOBER 23, 2019

DRAWING NO.
ALD-01

SHEET 24 OF 365

File Name: NHPS STP-001-stn_pit.dwg Date: September 14, 2021 9:19pm by: eweih

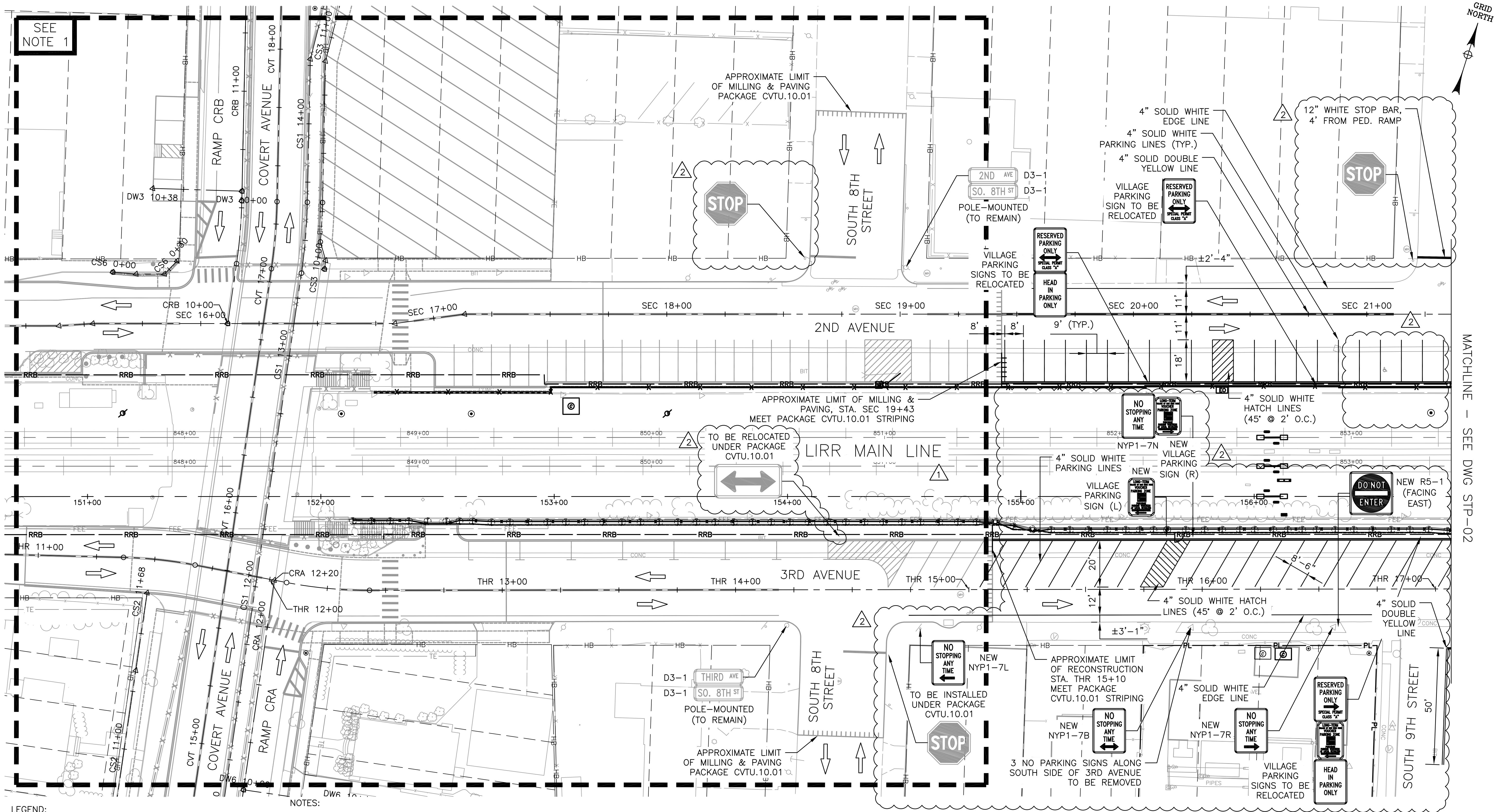

LEGEND:

LIMIT OF RESURFACING & PAVING, WORK LIMIT

NOTES:

1. FOR ROADWAY WORK WEST OF STATION THR 15+10 AND STATION SEC 19+43 REFER TO PACKAGE CVTU.10.01.

2. EXISTING SIGNS ALONG LIRR R.O.W. ARE TO BE RELOCATED IN FRONT OF FUTURE R.O.W. WALL.

3. ONE W23-2 SIGN SHALL BE PLACED AT EACH NB APPROACH TO 3RD AVENUE, AND SHALL BE REMOVED 6 MONTHS AFTER CONSTRUCTION COMPLETION.

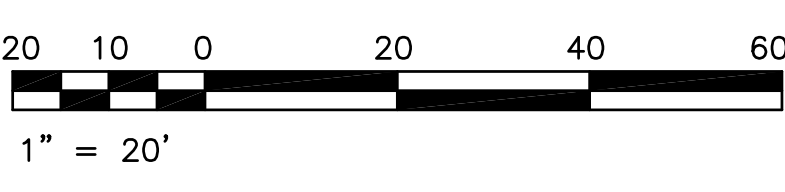

			DESIGNED BY: E. WEIHS
			DRAWN BY: E. WEIHS
			CHECKED BY: B. MALCOLM
			APPROVED BY: M. BOCAMAZO
2	9/14/21	NDC 594	M.B.
1	2/19/21	FDC 498	M.B.
NO.	DATE	DESCRIPTION	APP'D

 **Long Island Rail Road**

 **3rd TRACK CONSTRUCTORS**
Picone | DragadosUSA | CCA Civil | Halmar

 **Stantec**

LIRR EXPANSION PROJECT FROM FLORAL PARK TO HICKSVILLE

IT IS A VIOLATION OF SECTION 7209.2 OF THE NEW YORK STATE EDUCATION LAW FOR ANY PERSON, UNLESS ACTING UNDER THE DIRECTION OF A LICENSED PROFESSIONAL ENGINEER, TO ALTER IN ANY WAY PLANS, SPECIFICATIONS, PLATS OR REPORTS TO WHICH THE SEAL OF A PROFESSIONAL ENGINEER HAS BEEN APPLIED. IF AN ITEM BEARING THE SEAL OF A PROFESSIONAL ENGINEER IS ALTERED THE ALTERING ENGINEER SHALL AFFIX TO THE ITEM HIS SEAL AND THE NOTATION "ALTERED BY" FOLLOWED BY HIS SIGNATURE, THE DATE, AND A SPECIFIC DESCRIPTION OF THE ALTERATION.

NEW HYDE PARK STATION AND PEDESTRIAN UNDERPASS PACKAGE

CIVIL ROADWAY SIGNING & STRIPING PLANS

SCALE:
AS SHOWN
EOR FIRM:
STANTEC CONSULTING
EOR ADDRESS:
475 5TH AVE 12TH FL.
NEW YORK, NY 10017
PACKAGE NUMBER:
NHPS.10.01

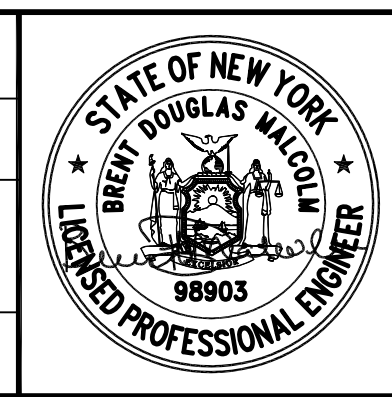

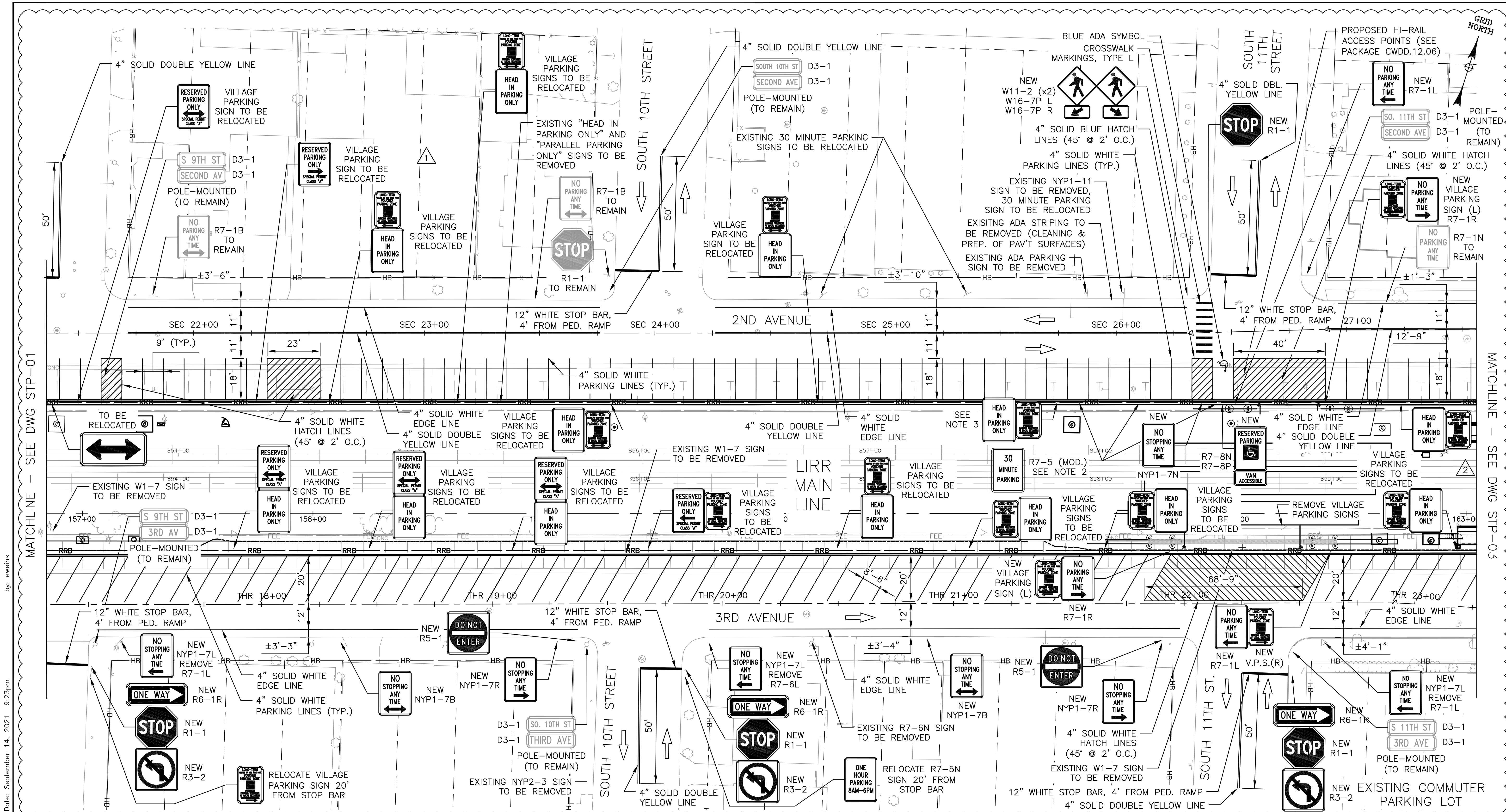

RELEASE FOR CONSTRUCTION

CONTRACT NO.
6240
DATE
OCTOBER 23, 2019
DRAWING NO.
STP-01
SHEET 43 OF 365



- NOTES:
- EXISTING SIGNS ALONG LIRR R.O.W. ARE TO BE RELOCATED IN FRONT OF FUTURE R.O.W. WALL.
 - CONTRACTOR SHALL RELOCATE EXISTING R7-5 ("30 MINUTE PARKING") SIGNS FROM THE NORTHERN 2ND AVENUE CURB TO THE SOUTHERN 2ND AVENUE CURB. SIGNS SHALL BE INSTALLED TO PROVIDE SIX 30-MINUTE PARKING SPACES AND ONE ADA SPACE ADJACENT TO THE PROPOSED CROSSWALK TO REPLACE THE EXISTING SHORT-TERM USPS PARKING.
 - CONTRACTOR SHALL INSTALL NEW LONG-TERM VILLAGE PARKING SIGN, OR RELOCATE DISUSED SIGN, TO DELINEATE LONG-TERM PARKING WEST OF HI-RAIL ACCESS ZONE.
 - ONE W23-2 SIGN SHALL BE PLACED AT EACH NB APPROACH TO 3RD AVENUE AND REMOVED 6 MONTHS AFTER CONSTRUCTION COMPLETION.

File Name: NHPS STP-				DESIGNED BY: E. WEIHS	 Long Island Rail Road	LIRR EXPANSION PROJECT FROM FLORAL PARK TO HICKSVILLE	NEW HYDE PARK STATION AND PEDESTRIAN UNDERPASS PACKAGE	SCALE: AS SHOWN		CONTRACT NO. 6240
				DRAWN BY: E. WEIHS						DATE OCTOBER 23, 2019
				CHECKED BY: B. MALCOLM						DRAWING NO. STP-02
				APPROVED BY:						
				M. BOCAMAZO						
					 3 rd TRACK CONSTRUCTORS Picone DragadosUSA CCA Civil Halmar	IT IS A VIOLATION OF SECTION 7209.2 OF THE NEW YORK STATE EDUCATION LAW FOR ANY PERSON, UNLESS ACTING UNDER THE DIRECTION OF A LICENSED PROFESSIONAL ENGINEER, TO ALTER IN ANY MANNER ANY PLANS, SPECIFICATIONS, PLATS OR REPORTS IN WHICH THE SEAL OF A PROFESSIONAL ENGINEER HAS BEEN APPLIED, IF AN ITEM BEARING THE SEAL OF A PROFESSIONAL ENGINEER IS ALTERED THE ALTERING ENGINEER SHALL AFFIX TO THE ITEM HIS SEAL AND THE NOTATION "ALTERED BY" FOLLOWED BY HIS SIGNATURE, THE DATE, AND A SPECIFIC DESCRIPTION OF THE ALTERATION.	CIVIL ROADWAY SIGNING & STRIPING PLANS	PACKAGE NUMBER: NHPS.10.01		SHEET 44 OF 365
3	9/14/21	NDC 594	M.B.							
2	12/1/20	NDC 460A	M.B.							
1	5/21/20	FDC 357 (CO# 20-11)	M.B.							
NO.	DATE	DESCRIPTION	APP'D							

File Name: NHPS STP-002-stn-pit.dwg Date: September 14, 2021 9:23pm by: eweihs

MATCHLINE - SEE DWG STP-02

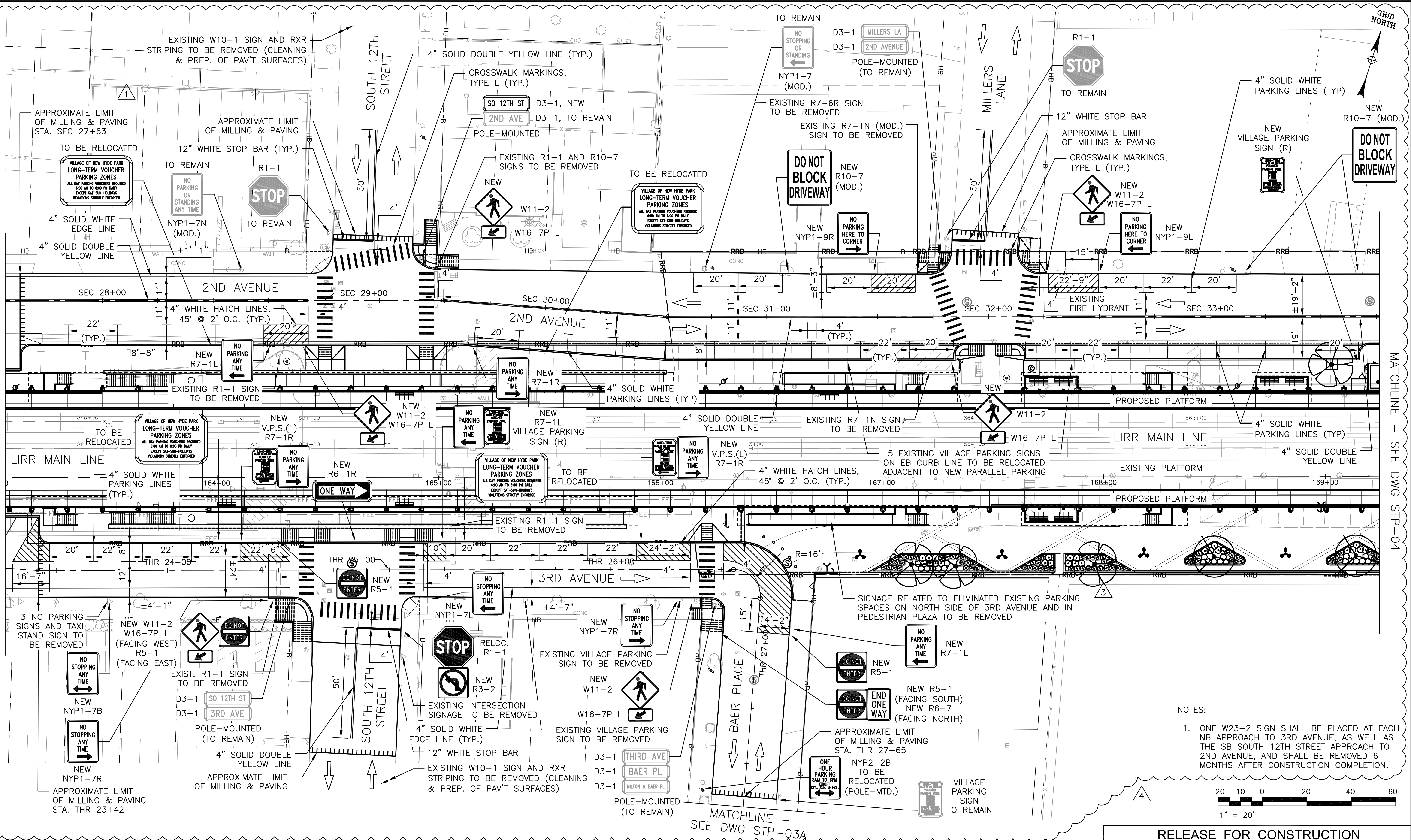

MATCHLINE - SEE DWG STP-04

- NOTES:
- ONE W23-2 SIGN SHALL BE PLACED AT EACH NB APPROACH TO 3RD AVENUE, AS WELL AS THE SB SOUTH 12TH STREET APPROACH TO 2ND AVENUE, AND SHALL BE REMOVED 6 MONTHS AFTER CONSTRUCTION COMPLETION.

RELEASE FOR CONSTRUCTION

4	9/14/21	NDC 594	M.B.
3	2/19/21	FDC 498	M.B.
2	12/1/20	NDC 460B (BACKGROUND UPDATE)	M.B.
1	2/5/20	NDC 258	M.B.
NO.	DATE	DESCRIPTION	APP'D

DESIGNED BY:
E. WEIHS
DRAWN BY:
E. WEIHS
CHECKED BY:
B. MALCOLM
APPROVED BY:
M. BOCAMAZO



LIRR EXPANSION PROJECT FROM
FLORAL PARK TO HICKSVILLE

IT IS A VIOLATION OF SECTION 7209.2 OF THE NEW YORK STATE EDUCATION LAW FOR ANY PERSON, UNLESS UNDER THE DIRECTION OF A LICENSED PROFESSIONAL ENGINEER, TO ALTER IN ANY WAY PLANS, SPECIFICATIONS, PLATS OR REPORTS TO WHICH THE SEAL OF A PROFESSIONAL ENGINEER HAS BEEN APPLIED. IF AN ITEM BEARING THE SEAL OF A PROFESSIONAL ENGINEER IS ALTERED THE ALTERING ENGINEER SHALL AFFIX TO THE ITEM HIS SEAL AND THE NOTATION "ALTERED BY" FOLLOWED BY HIS SIGNATURE, THE DATE, AND A SPECIFIC DESCRIPTION OF THE ALTERATION.

NEW HYDE PARK STATION AND
PEDESTRIAN UNDERPASS PACKAGE

CIVIL ROADWAY
SIGNING & STRIPING PLANS

SCALE:
AS SHOWN
EOR FIRM:
STANTEC CONSULTING
EOR ADDRESS:
475 5TH AVE 12TH FL.
NEW YORK, NY 10017
PACKAGE NUMBER:
NHPS.10.01



CONTRACT NO.
6240
DATE
OCTOBER 23, 2019
DRAWING NO.
STP-03
SHEET 45 OF 365

File Name: NHPS STP-003A-stn_plt.dwg Date: September 14, 2021 9:27pm By: eweihns

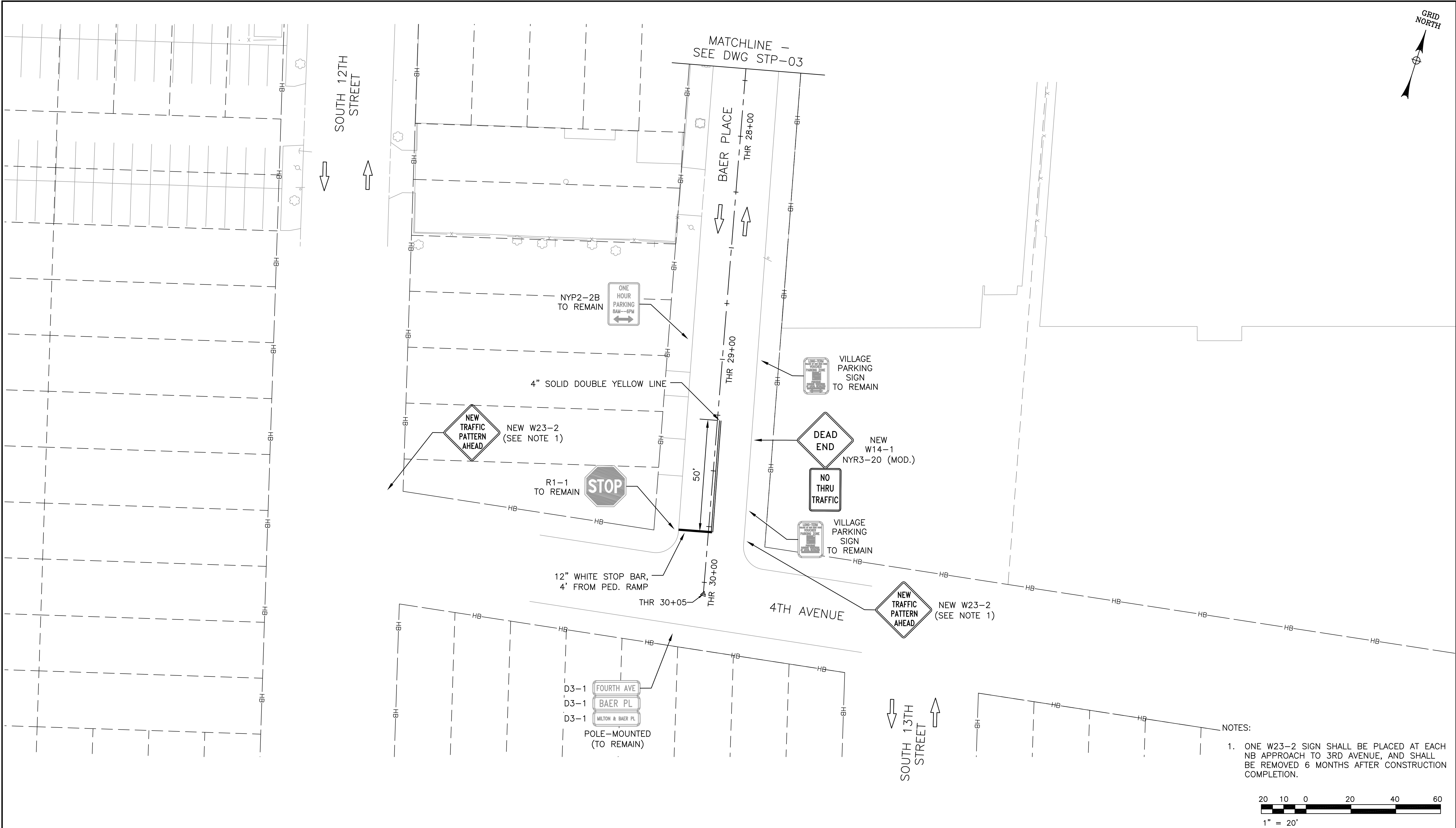

- NOTES:
1. ONE W23-2 SIGN SHALL BE PLACED AT EACH NB APPROACH TO 3RD AVENUE, AND SHALL BE REMOVED 6 MONTHS AFTER CONSTRUCTION COMPLETION.

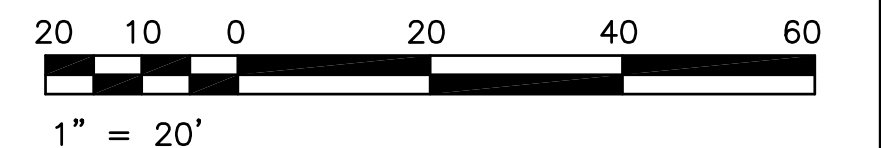

				RELEASE FOR CONSTRUCTION							
				DESIGNED BY: E. WEIHS	 Long Island Rail Road  3rd TRACK CONSTRUCTORS Picone Dragados USA CCA Civil Halmar	LIRR EXPANSION PROJECT FROM FLORAL PARK TO HICKSVILLE <small>IT IS A VIOLATION OF SECTION 7209.2 OF THE NEW YORK STATE EDUCATION LAW FOR ANY PERSON, UNLESS ACTING UNDER THE DIRECTION OF A LICENSED PROFESSIONAL ENGINEER, TO ALTER IN ANY WAY PLANS, SPECIFICATIONS, PLATS OR REPORTS TO WHICH THE SEAL OF A PROFESSIONAL ENGINEER HAS BEEN APPLIED. IF AN ITEM BEARING THE SEAL OF A PROFESSIONAL ENGINEER IS ALTERED THE ALTERING ENGINEER SHALL AFFIX TO THE ITEM HIS SEAL AND THE NOTATION "ALTERED BY" FOLLOWED BY HIS SIGNATURE, THE DATE, AND A SPECIFIC DESCRIPTION OF THE ALTERATION.</small>	NEW HYDE PARK STATION AND PEDESTRIAN UNDERPASS PACKAGE	SCALE: AS SHOWN		CONTRACT NO. 6240	
				DRAWN BY: E. WEIHS				EOR FIRM: STANTEC CONSULTING		DATE SEPTEMBER 14, 2021	
				CHECKED BY: B. MALCOLM			EOR ADDRESS: 475 5TH AVE 12TH FL. NEW YORK, NY 10017	DRAWING NO. STP-03A			
0	9/14/21	NDC 594 (NEW SHEET ADDED)	M.B.	APPROVED BY: M. BOCAMAZO				CIVIL ROADWAY SIGNING & STRIPING PLANS		PACKAGE NUMBER: NHPS.10.01	SHEET 45A OF 365
NO.	DATE	DESCRIPTION	APP'D								

MATCHLINE - SEE DWG STP-03

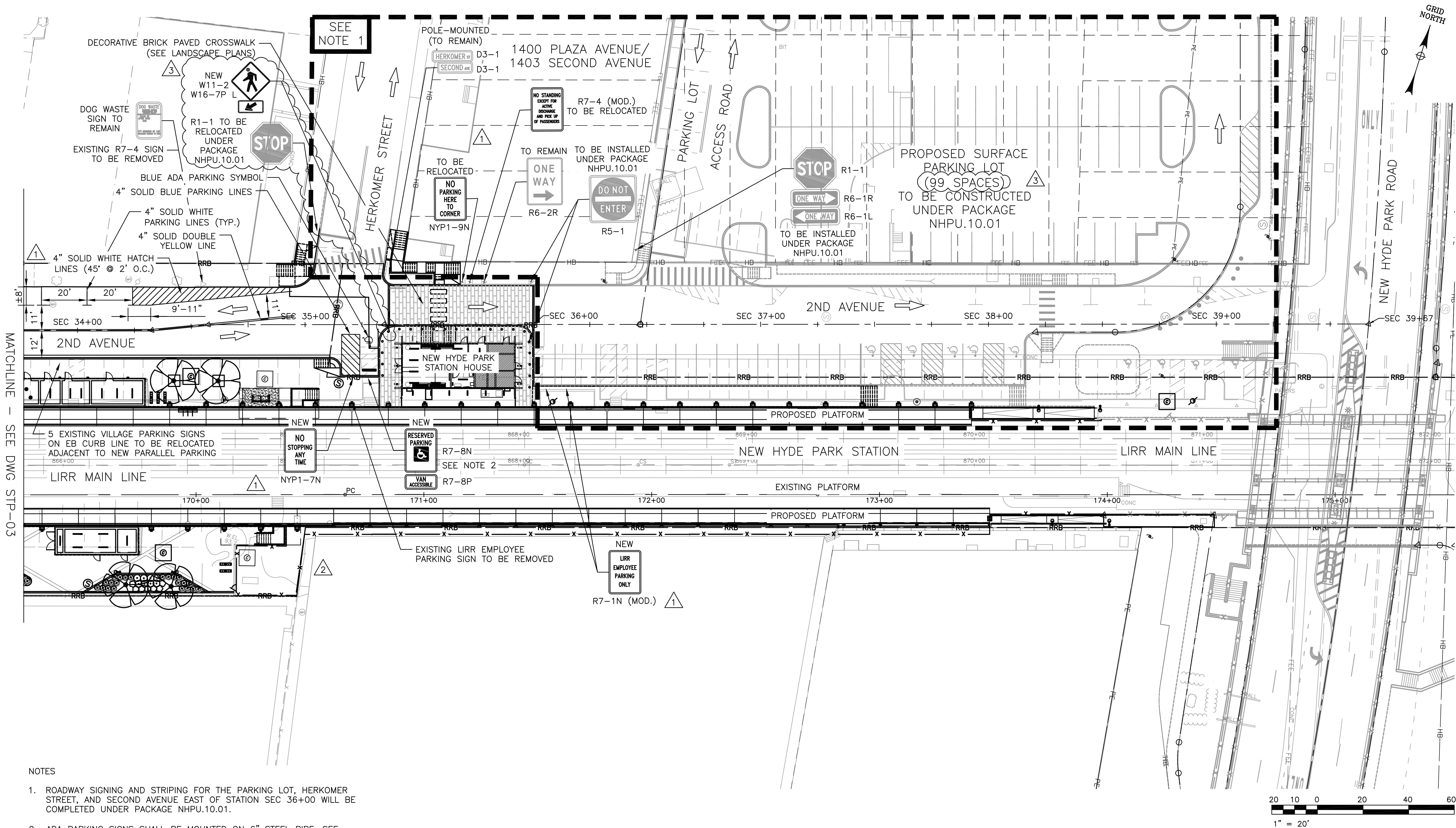

NOTES

1. ROADWAY SIGNING AND STRIPING FOR THE PARKING LOT, HERKOMER STREET, AND SECOND AVENUE EAST OF STATION SEC 36+00 WILL BE COMPLETED UNDER PACKAGE NHPU.10.01.
2. ADA PARKING SIGNS SHALL BE MOUNTED ON 6" STEEL PIPE. SEE NYSDOT STANDARD SHEET 608-02 FOR DETAILS.

NO.	DATE	DESCRIPTION
3	9/14/21	NDC 594
2	2/19/21	FDC 498
1	12/1/20	NDC 460B

DESIGNED BY:	E. WEIHS
DRAWN BY:	E. WEIHS
CHECKED BY:	J. KIELIAN
APPROVED BY:	M. BOCAMAZO

 **Long Island Rail Road**

 **3rd TRACK CONSTRUCTORS**
Picone | DragadosUSA | CCA Civil | Halmar

 **Stantec**

LIRR EXPANSION PROJECT FROM FLORAL PARK TO HICKSVILLE

IT IS A VIOLATION OF SECTION 7209.2 OF THE NEW YORK STATE EDUCATION LAW FOR ANY PERSON, UNLESS ACTING UNDER THE DIRECTION OF A LICENSED PROFESSIONAL ENGINEER, TO ALTER IN ANY WAY PLANS, SPECIFICATIONS, PLATS OR REPORTS TO WHICH THE SEAL OF A PROFESSIONAL ENGINEER HAS BEEN APPLIED. IF AN ITEM BEARING THE SEAL OF A PROFESSIONAL ENGINEER IS ALTERED THE ALTERING ENGINEER SHALL AFFIX TO THE ITEM HIS SEAL AND THE NOTATION "ALTERED BY" FOLLOWED BY HIS SIGNATURE, THE DATE, AND A SPECIFIC DESCRIPTION OF THE ALTERATION.

NEW HYDE PARK STATION AND PEDESTRIAN UNDERPASS PACKAGE

CIVIL ROADWAY SIGNING & STRIPING PLANS

SCALE: AS SHOWN
EOR FIRM: STANTEC CONSULTING
EOR ADDRESS: 475 5TH AVE 12TH FL. NEW YORK, NY 10017
PACKAGE NUMBER: NHP.10.01

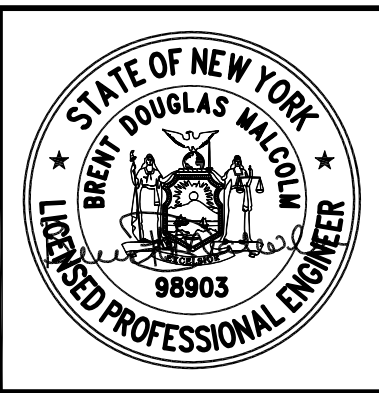

CONTRACT NO. 6240
DATE OCTOBER 23, 2019
DRAWING NO. STP-04
SHEET 46 OF 365



RELEASE FOR CONSTRUCTION

File Name: NHPS SDT-001--stn_pit.dwg Date: September 14, 2021 9:31pm by: eweih

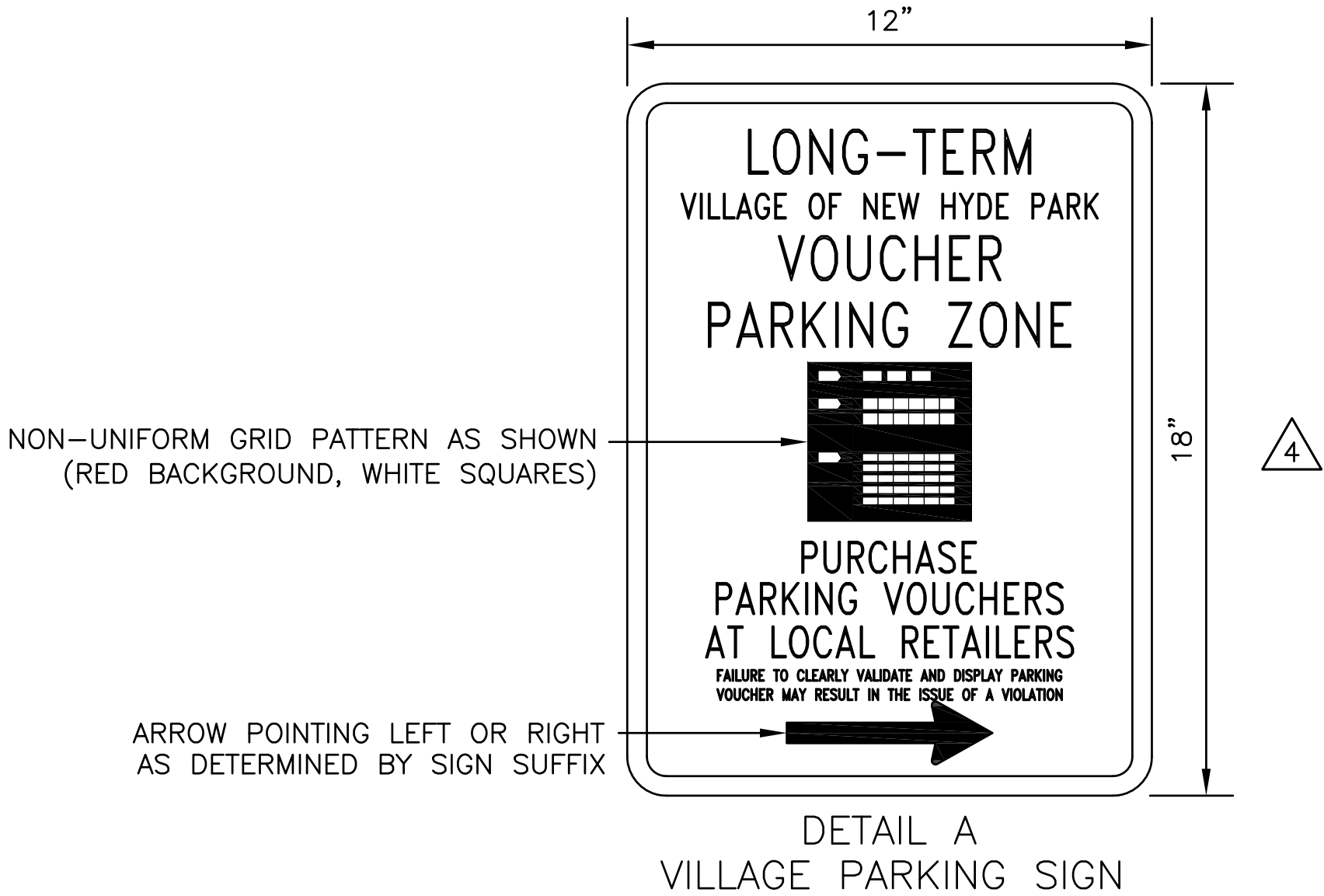
- NOTES:
- SIGN LOCATIONS AS SHOWN ON PLANS ARE APPROXIMATE. THE CONTRACTOR SHALL INSTALL NEW SIGNS AND RELOCATE EXISTING SIGNS IN ACCORDANCE WITH THE MUTCD AND NYS SUPPLEMENT.
 - THE AREA FOR SIGNS ARE FROM THE APPLICABLE STANDARD SHEETS OR SIGN FACE LAYOUTS.
 - SIGNS TO BE AFFIXED TO UTILITY POLES WERE NOT INCLUDED IN THE POST TALLY.
 - SIGNS SHALL ONLY BE REMOVED AND RESET IF THEY ARE JUDGED TO BE IN SUFFICIENT CONDITION FOR REUSE. IF SIGNS ARE DETERMINED TO BE UNFIT FOR REUSE, THE CONTRACTOR SHALL FURNISH AND INSTALL NEW SIGNS MATCHING THE EXISTING SIGN LAYOUTS.
 - SIGN TEXT OF EXISTING SIGNS SHALL BE VERIFIED BY THE CONTRACTOR IN THE FIELD. THE CONTRACTOR SHALL ENSURE THAT SIGNS TO BE REMOVED AND RESET MATCH EXISTING SIGN LAYOUTS AS NEEDED.
 - DESIGNATION IS TAKEN FROM THE MUTCD AND THE NEW YORK STATE SUPPLEMENT. WHERE ARROWS ON SIGNS ARE SPECIFIED, SUFFIXES ARE USED TO DENOTE ARROW DIRECTION. "L" IN THE DESIGNATION REFERS TO A LEFT-HAND ARROW, "R" TO A RIGHT-HAND ARROW, "B" TO A BIDIRECTIONAL ARROW, AND "N" TO NO ARROW.
 - TEXT IS ONLY SHOWN WHEN THERE IS AN OPTION THAT MUST BE SPECIFIED.
 - CONTRACTOR SHALL REMOVE ANY ADDITIONAL EXISTING SIGNS DETERMINED TO CONFLICT WITH THE PROPOSED ROADWAY AND LANE USE LAYOUT.
 - ACCESSIBILITY SIGNS SHALL ADHERE TO ADA AND PROWAG REQUIREMENTS AS DIRECTED IN THE NYSDOT STANDARD SHEETS.















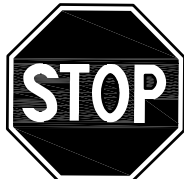
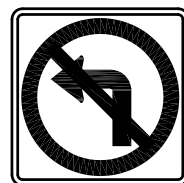

DESIGNATION (SEE NOTE 6)	TEXT (SEE NOTE 5)	SIZE	COLOR		QUANTITY 5	TEXT (SEE NOTES 5 & 7)
			BACKGROUND	CHARACTERS		
R7-8N		12" X 18"	WHITE	BLUE/GREEN	2	RESERVED PARKING
R7-8P		18" X 9"	WHITE	GREEN		VAN ACCESSIBLE
NYP1-7N		12" X 18"	WHITE	RED	3	NO STOPPING ANY TIME
W11-2		30" X 30"	YELLOW	BLACK	9	
W16-7P L		24" X 12"	YELLOW	BLACK	8	
W16-7P R		24" X 12"	YELLOW	BLACK	1	
R10-7 (MOD.)		24" X 30"	WHITE	BLACK	3	DO NOT BLOCK DRIVEWAY
R7-1L		12" X 18"	WHITE	RED	5	NO PARKING ANY TIME
R7-1R		12" X 18"	WHITE	RED	5	NO PARKING ANY TIME
R7-5R (MOD.)		12" X 18"	WHITE	GREEN	1	30 MINUTE PARKING
D3-1		X" X 6" 1	GREEN	WHITE	1	SO 12TH ST
R7-1N (MOD.)		12" X 18"	WHITE	RED	2	LIRR EMPLOYEE PARKING ONLY
VILLAGE PARKING SIGN (L)	SEE DETAIL A	12" X 18"	WHITE	RED	5	LONG-TERM VILLAGE OF NEW HYDE PARK VOUCHER PARKING ZONE PURCHASE PARKING VOUCHERS AT LOCAL RETAILERS FAILURE TO CLEARLY VALIDATE AND DISPLAY PARKING VOUCHER MAY RESULT IN THE ISSUE OF A VIOLATION
VILLAGE PARKING SIGN (R)	SEE DETAIL A	12" X 18"	WHITE	RED	4	

					RELEASE FOR CONSTRUCTION								
				DESIGNED BY: E. WEIHS	 Long Island Rail Road  Picone Dragados USA CCA Civil Halmar 	LIRR EXPANSION PROJECT FROM FLORAL PARK TO HICKSVILLE <small>IT IS A VIOLATION OF SECTION 7209.2 OF THE NEW YORK STATE EDUCATION LAW FOR ANY PERSON, UNLESS ACTING UNDER THE DIRECTION OF A LICENSED PROFESSIONAL ENGINEER, TO ALTER IN ANY WAY PLANS, SPECIFICATIONS, PLATS OR REPORTS TO WHICH THE SEAL OF A PROFESSIONAL ENGINEER HAS BEEN APPLIED, IF AN ITEM BEARING THE SEAL OF A PROFESSIONAL ENGINEER IS ALTERED. THE ALTERING ENGINEER SHALL AFFIX TO THE ITEM HIS SEAL AND THE NOTATION "ALTERED BY" FOLLOWED BY HIS SIGNATURE, THE DATE, AND A SPECIFIC DESCRIPTION OF THE ALTERATION.</small>	NEW HYDE PARK STATION AND PEDESTRIAN UNDERPASS PACKAGE CIVIL ROADWAY SIGN DATA TEXT SHEET	SCALE: AS SHOWN		CONTRACT NO. 6240			
5	9/14/21	NDC 594	M.B.	DRAWN BY: E. WEIHS				EOR FIRM: STANTEC CONSULTING		DATE OCTOBER 23, 2019			
4	2/19/21	FDC 498	M.B.	CHECKED BY: B. MALCOLM				 Picone Dragados USA CCA Civil Halmar 			EOR ADDRESS: 475 5TH AVE 12TH FL. NEW YORK, NY 10017	DRAWING NO. SDT-01	
3	12/1/20	NDC 460B	M.B.	APPROVED BY: M. BOCAMAZO							PACKAGE NUMBER: NHPS.10.01	SHEET 47 OF 365	
2	5/21/20	FDC 357 (CO# 20-11)	M.B.										
1	2/5/20	NDC 258	M.B.										
NO.	DATE	DESCRIPTION	APP'D										

File Name: NHPS SDT-001-stn_plt.dwg Date: September 14, 2021 9:31pm

1. SIGN LOCATIONS AS SHOWN ON PLANS ARE APPROXIMATE. THE CONTRACTOR SHALL INSTALL NEW SIGNS AND RELOCATE EXISTING SIGNS IN ACCORDANCE WITH THE MUTCD AND NYS SUPPLEMENT.
2. THE AREA FOR SIGNS ARE FROM THE APPLICABLE STANDARD SHEETS OR SIGN FACE LAYOUTS.
3. SIGNS TO BE AFFIXED TO UTILITY POLES WERE NOT INCLUDED IN THE POST TALLY.
4. SIGNS SHALL ONLY BE REMOVED AND RESET IF THEY ARE JUDGED TO BE IN SUFFICIENT CONDITION FOR REUSE. IF SIGNS ARE DETERMINED TO BE UNFIT FOR REUSE, THE CONTRACTOR SHALL FURNISH AND INSTALL NEW SIGNS MATCHING THE EXISTING SIGN LAYOUTS.
5. SIGN TEXT OF EXISTING SIGNS SHALL BE VERIFIED BY THE CONTRACTOR IN THE FIELD. THE CONTRACTOR SHALL ENSURE THAT SIGNS TO BE REMOVED AND RESET MATCH EXISTING SIGN LAYOUTS AS NEEDED.
6. DESIGNATION IS TAKEN FROM THE MUTCD AND THE NEW YORK STATE SUPPLEMENT. WHERE ARROWS ON SIGNS ARE SPECIFIED, SUFFIXES ARE USED TO DENOTE ARROW DIRECTION. "L" IN THE DESIGNATION REFERS TO A LEFT-HAND ARROW, "R" TO A RIGHT-HAND ARROW, "B" TO A BIDIRECTIONAL ARROW, AND "N" TO NO ARROW.
7. TEXT IS ONLY SHOWN WHEN THERE IS AN OPTION THAT MUST BE SPECIFIED.
8. CONTRACTOR SHALL REMOVE ANY ADDITIONAL EXISTING SIGNS DETERMINED TO CONFLICT WITH THE PROPOSED ROADWAY AND LANE USE LAYOUT.
9. ACCESSIBILITY SIGNS SHALL ADHERE TO ADA AND PROWAG REQUIREMENTS AS DIRECTED IN THE NYSDOT STANDARD SHEETS.

DESIGNATION (SEE NOTE 6)	TEXT (SEE NOTE 5)	SIZE	COLOR		QUANTITY	TEXT (SEE NOTES 5 & 7)
			BACKGROUND	CHARACTERS		
NYP1-7L		12" X 18"	WHITE	RED	5	NO STOPPING ANY TIME
NYP1-7B		12" X 18"	WHITE	RED	4	NO STOPPING ANY TIME
NYP1-7R		12" X 18"	WHITE	RED	5	NO STOPPING ANY TIME
R5-1		30" X 30"	RED/WHITE	WHITE	7	DO NOT ENTER
R6-1R		36" X 12"	WHITE/BLACK	BLACK	4	ONE WAY
R1-1		30" X 30"	RED	WHITE	4	STOP
R3-2		24" X 24"	WHITE	RED/BLACK	4	
NYP1-9L		12" X 18"	WHITE	RED	1	NO PARKING HERE TO CORNER
NYP1-9R		12" X 18"	WHITE	RED	1	NO PARKING HERE TO CORNER
R6-7		24" X 30"	WHITE	BLACK	1	END ONE WAY
W14-1		30" X 30"	YELLOW	BLACK	1	DEAD END
NYR3-20 (MOD.)		24" X 30"	WHITE	BLACK	1	NO THRU TRAFFIC
W23-2		30" X 30"	YELLOW	BLACK	7	NEW TRAFFIC PATTERN AHEAD

				DESIGNED BY: E. WEIHS		LIRR EXPANSION PROJECT FROM FLORAL PARK TO HICKSVILLE	NEW HYDE PARK STATION AND PEDESTRIAN UNDERPASS PACKAGE	RELEASE FOR CONSTRUCTION			CONTRACT NO. 6240		
				DRAWN BY: E. WEIHS				 Picone Dragados USA CCA Civil Halmar	<small>IT IS A VIOLATION OF SECTION 7209.2 OF THE NEW YORK STATE EDUCATION LAW FOR ANY PERSON, UNLESS ACTING UNDER THE DIRECTION OF A LICENSED PROFESSIONAL ENGINEER, TO ALTER IN ANY WAY PLANS, SPECIFICATIONS, PLATS OR REPORTS TO WHICH THE SEAL OF A PROFESSIONAL ENGINEER HAS BEEN APPLIED, IF AN ITEM BEARING THE SEAL OF A PROFESSIONAL ENGINEER IS ALTERED. THE ALTERING ENGINEER SHALL AFFIX TO THE ITEM HIS SEAL AND THE NOTATION "ALTERED BY" FOLLOWED BY HIS SIGNATURE, THE DATE, AND A SPECIFIC DESCRIPTION OF THE ALTERATION.</small>		CIVIL ROADWAY SIGN DATA TEXT SHEET	EOR FIRM: STANTEC CONSULTING	DATE SEPTEMBER 14, 2021
				CHECKED BY: B. MALCOLM								EOR ADDRESS: 475 5TH AVE 12TH FL. NEW YORK, NY 10017	DRAWING NO. SDT-02
0	9/14/21	NDC 594 (NEW SHEET ADDED)	M.B.	APPROVED BY: M. BOCAMAZO				PACKAGE NUMBER: NHPS.10.01			SHEET 47A OF 365		
NO.	DATE	DESCRIPTION	APP'D										